Sandprints

1964

SANFORD CENTRAL
HIGH SCHOOL

Martha Cotter

Digitized by the Internet Archive
in 2024 with funding from
North Carolina Digital Heritage Center

https://archive.org/details/sandprints196427sanf

SANDPRINTS

Volume XXVII

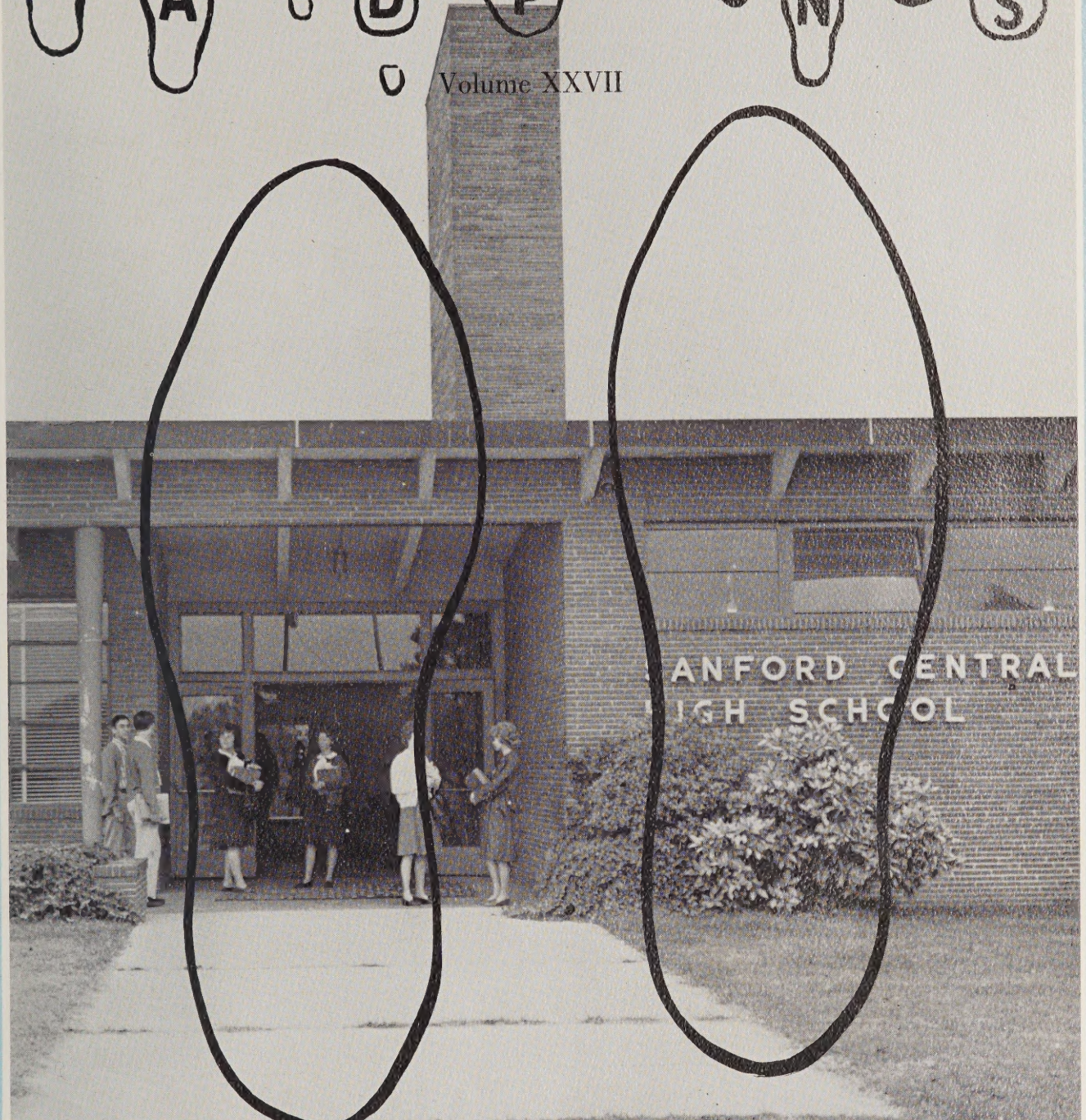

Published by the Class of 1964

Sanford Central High School

Sanford
North Carolina

EDITORS
Nancy Bradley
Bill Christian

ADVISER
Mrs. Etolia Vale

BUSINESS MANAGERS
Duncan McRae
Bill Oelrich

Foreword

Sanford Central High School—buildings, books, classes, teachers, and work—gains purpose and tradition from the students who attend it.

The main tradition of our school is to offer excellent educational courses, to back the progressive projects of our clubs, and to sponsor character-building activities. Through these activities the mind of the student is firmly molded and the character of the student is carefully constructed.

Our school, however, is only partially reponsible for the finished mind and character of its graduate. The final result is determined by the student himself. Only the student who reacts favorably to the opportunities offered will receive full benefit.

The tradition of the student of Sanford Central High School is to act as a student should, by showing courtesy, maturity, friendliness, scholarship, and leadership.

These traditions make a school. The story of a school year makes an annual. SANDPRINTS presents "THE SANFORD TRADITION."

ADMINISTRATION

CLASSES

CLUBS

ACTIVITIES

Dedication

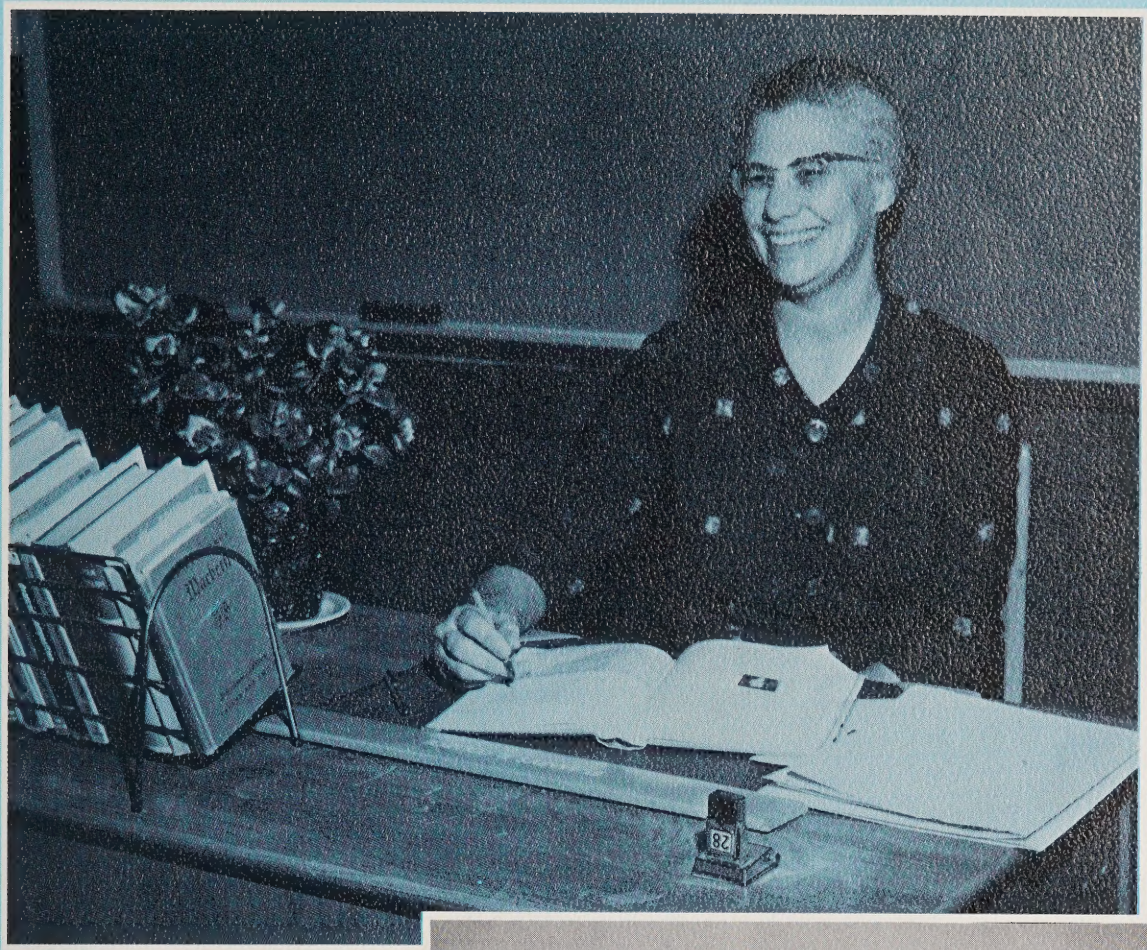

It is traditional for the Senior Class of Sanford Central High School to dedicate the annual to the teacher who they feel has unselfishly given her time to help the seniors through the last phase of their high school career.

Because you set high standards for all of your students and then give your ability and energy to see that they reach that goal, we, the Senior Class of 1964, dedicate this edition of the 1964 SANDPRINTS to you—Mrs. ETOLIA VALE.

THE FREEDOM SHRINE
EXIT

The Sanford Tradition
Embraces . . . .

Marquees add color and atmosphere to the 1963 spring concert, "The Best of Broadway."

The Glee Club's annual Christmas programs, spring concerts, and assemblies show some of the best talent our school possesses.

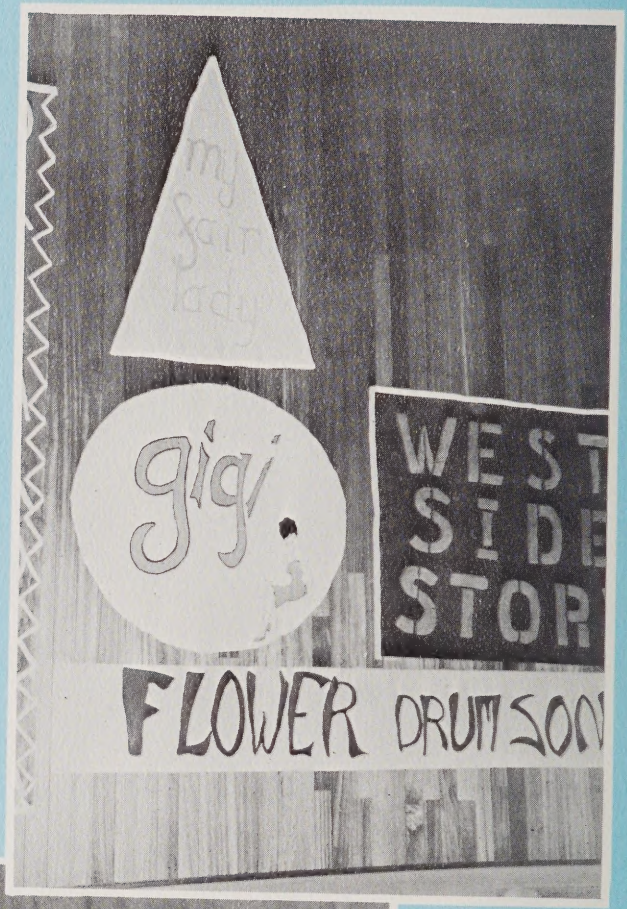

L.-r.
Sandra Walker
Mary Gavin
Gloria Sloan
Elizabeth McIver
Max Haner
Suzanne Young

The Glee Club officer is never very far from the piano.

. . . The Precision of a Drill Team and the Grandeur of a Drum Major . . .

A change in tradition at Central in 1963 switched emphasis from the majorettes to the drill team. Led by the drum major, their precision complements the band performances.

"Hi!"

"The North Star, what else?"

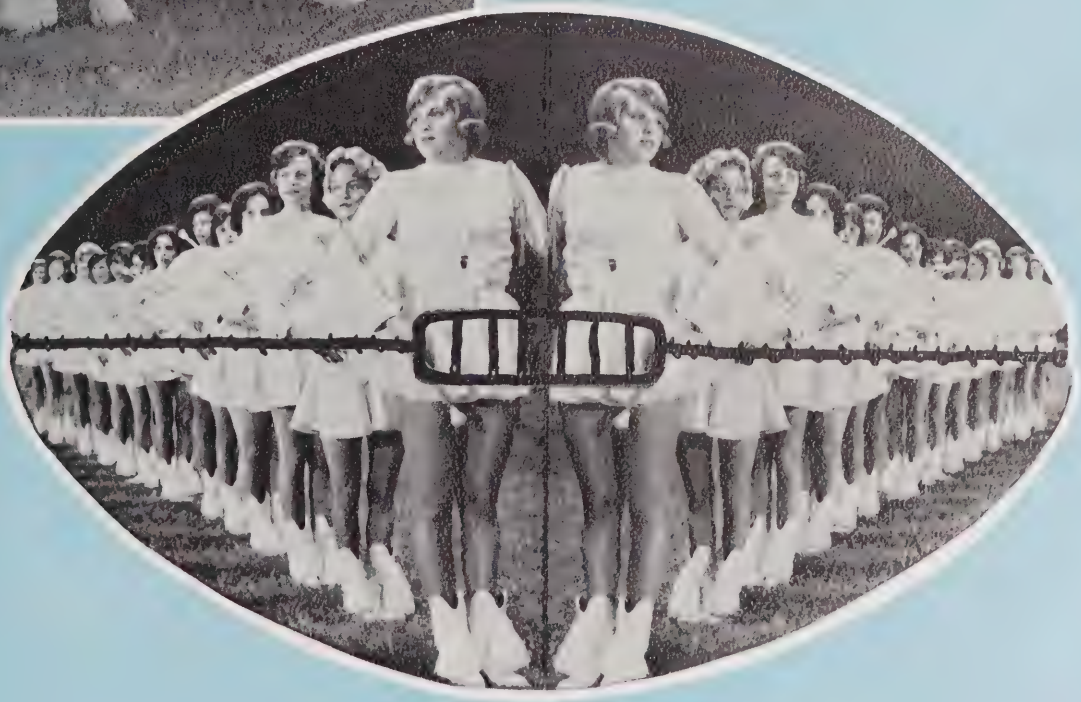

Thirteen sets of identical twins?

. . . The Beats of the Band . . .

The Jacket Band—a symbol of school spirit—traditionally displays colorful uniforms, precision marching, and stirring music at athletic events, parades, and other festive occasions.

On, roll the wheels of industry.

. . . Taxing Classwork . . .

Classes are as varied as the students themselves—from the higher maths and foreign languages to the vocational courses. Not only does one course vary from another, but also the atmosphere of individual classes—from the light-hearted moments to the more serious sessions.

Diligent study-
Key to Success?

"I'm a two-dab man!"

"Yond Kottcamp hath a lean and hungry look."

95
4
5/347
6975
OH NO!
Jr. Civitans
RED
1. Don
2. Donny
3. Bill
4. Betty
5. Bonnie
love Danny
Hot Nuts
Passing notes

Charter Members of the Mary Carter Chapter of the National Honor Society

"Punch Duncan, I think he's hypnotized."

Charter members of the Mary Carter Chapter of the National Honor Society were inducted in the fall of 1962. Since that time the Honor Society has taken an active part in the school program. It has sponsored assemblies and has taken charge of the annual College Day. The object of the society is to create an enthusiasm for scholarship, to stimulate the desire to render service, to promote worthy leadership, and to encourage the development of character in the students of Central High School.

. . . The Leadership of the Student Council . . .

The Colgate Kids

The Student Council is the service unit of our school. It is instrumental in sponsoring social activities, such as the dances after ball games.

It assumes responsibility for the cheerleaders, for the smooth operation of cafeteria and hall traffic, and assists in school testing programs. The president and vice-president preside over school assemblies.

One most interesting facet of the school year comes in the third week in May when a vigorous campaign is conducted by aspiring presidents and vice-presidents for the two most coveted offices in the school.

As soon as school reopens in the fall, the winners of the spring contest meet the challenge of assisting the new class of sophomores to adjust to their new surroundings and to senior high school life.

The one serious meeting a week.

"Go to the main lobby, take a right. It's the sixth door on the right."

. . . The Excitement of Athletic Events . . .

Central's athletic program includes the major sports played in our section of the country. Football occupies the fall sports picture; then winter brings basketball and wrestling to the limelight.

In the spring the male student's fancy turns to track, baseball, and golf. Our group of nine cheerleaders add entertainment, color, and enthusiasm to our fall and winter sports events.

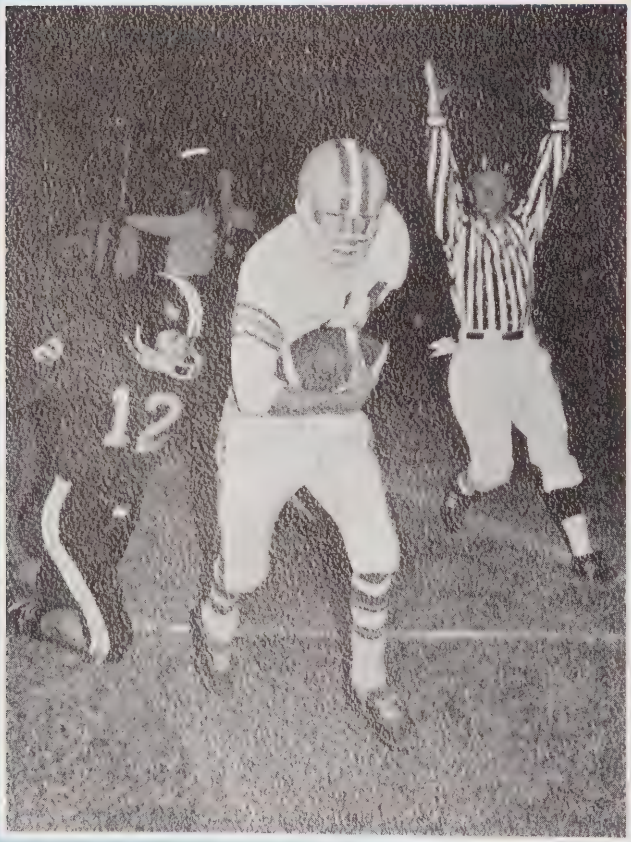

You're way out in front with a Spalding.

The girls are waiting at the finish line.

First successful slide this year!

. . . The Pomp of the Junior-Senior Prom . . .

The traditional spring exodus to the beach has in recent years been augmented by a junior-senior prom, the social event of the year for juniors and seniors. The prom itself climaxes a week of concentrated effort on the part of juniors and junior sponsors.

Everybody puts on airs at the junior-senior.

Missing class officer, Danny—hit by mumps on the day of the prom!

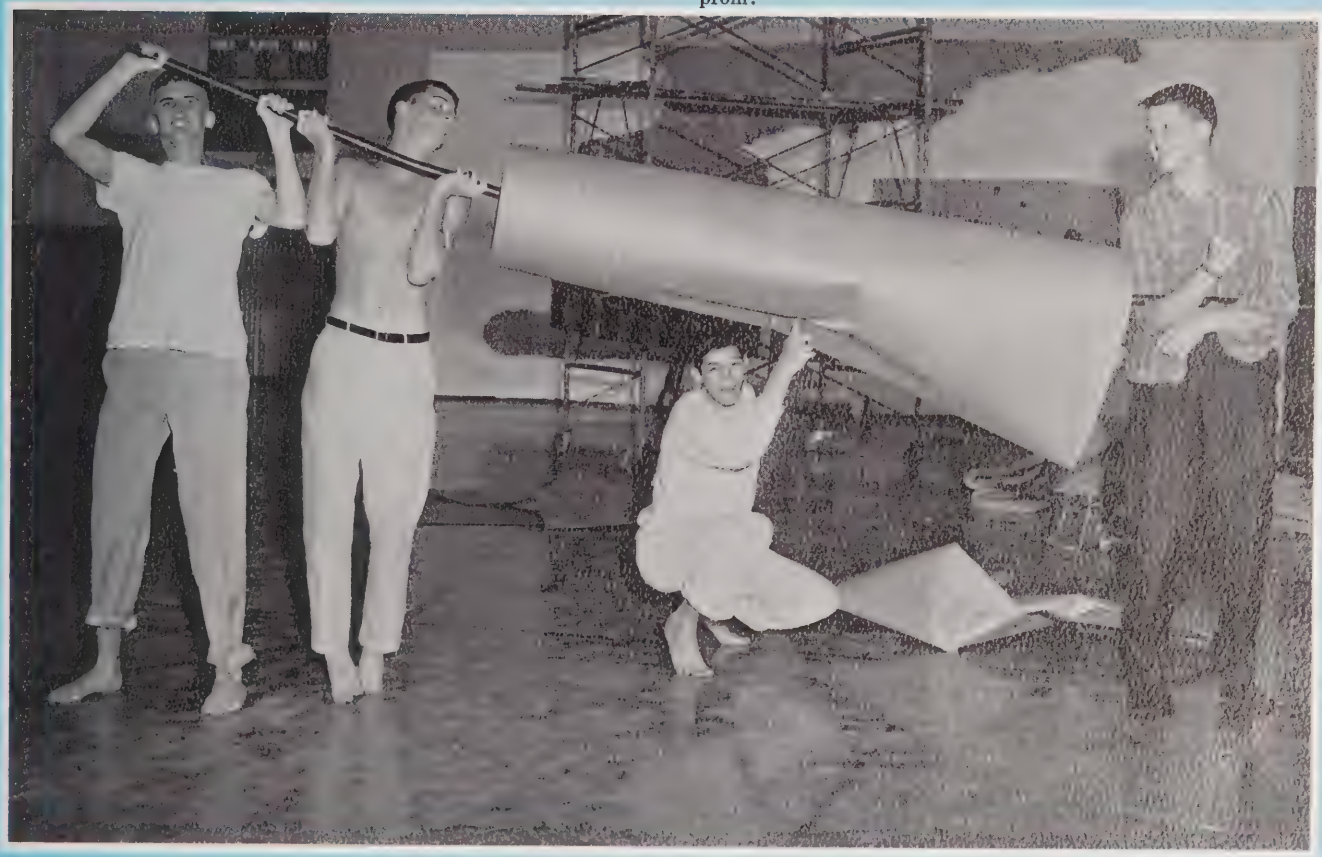

Without Buster we would never get anything done.

. . . and the Activities of Clubs.

Future teachers Olmsted and Elliott are assisted with bulletin board display by McIver, Lassen, and Salmon.

Tri-Hi-Y members Godwin, Carter, and Utley rehearse for morning devotions.

What do you mean? We're twenty dollars in the hole?

The Winner in Homecoming Exhibits—Display by Mrs. Lancaster's Psychology Class.

The varied activities of clubs enrich the social life of our school. Cake sales, hayrides, and car washes are just a few of the projects that keep club members on the go. Homecoming is the time when all clubs shine. Old rivals are given another chance to show their club spirit in the construction of homecoming exhibits, and school spirit finds a new and effective expression through enthusiasm for club activity.

The Sanford Tradition . . .

An Active ADMINISTRATION and FACULTY

Sanford City Schools Administration

MR. MALCOLM A. McLEOD, Superintendent

Dear Seniors:

The Sanford City Board of Education, the faculty, and the administration are proud of this year's graduating class. Indeed, we think you are one of the outstanding classes in the history of Central High School.

As you leave these hallowed halls, our very best wishes for success and happiness go with you. May each of you always remember to hold high the banner of your Alma Mater.

Malcolm A. McLeod

Sanford City Schools Administration

MR. A. C. HOOD, Attendance Supervisor

MISS MARY LEE JACKSON, Library Supervisor

MRS. CORNELIA EDWARDS, Supervisor of Instruction

Senior High School Administration

MR. J. F. HOCKADAY, Principal

To the Seniors:

My hope is that through your associations with each other and with your teachers, you have grown in the knowledge and understanding of people, and in the knowledge of materials that will help you find your place in life.

May you always have the energy and devotion that you now possess.

May success and happiness, peace and contentment follow you all the days of your life.

Sincerely

J. F. Hockaday

Senior High School Administration

MR. WILLIAM E. WATSON, Assistant Principal

MRS. ELIZABETH MANN, Secretary

MRS. LYNDA GILLIAM BOWERS
University of North Carolina at Greensboro, A.B.
Mathematics

MR. C. EVERETTE BRADLEY
East Carolina College, B.S.
Industrial Education

MR. EARLE R. BRAUNHARDT
New England Conservatory of Music, Miami of Ohio, Stetson University, University of North Carolina at Chapel Hill, A.B.
Instrumental Music

Faculty

MR. HAROLD J. BURNSIDE
Cornell University, Mechanical Engineering, Rollins College
Mechanical Drafting

MRS. MARY S. CARTER
Chowan College, B.A., University of North Carolina
History

MISS ELIZABETH CHERRY
University of North Carolina at Greensboro, B.A.
Psychology, History

MISS RUTH COTTON
Greensboro College, A.B.
Latin, French

MR. STUART L. COZART, JR.
North Carolina State College, B.S.
Mathematics, Physics

MR. ALBERT L. DAVIS
East Carolina College, B.S.
Business Education, Social Studies

Faculty

MR. WILLIAM S. FARIES
Elon College, A.B.
History, Social Studies

MR. WALTER E. ERRANTON
George Peabody, B.A., M.A.
English, Social Studies

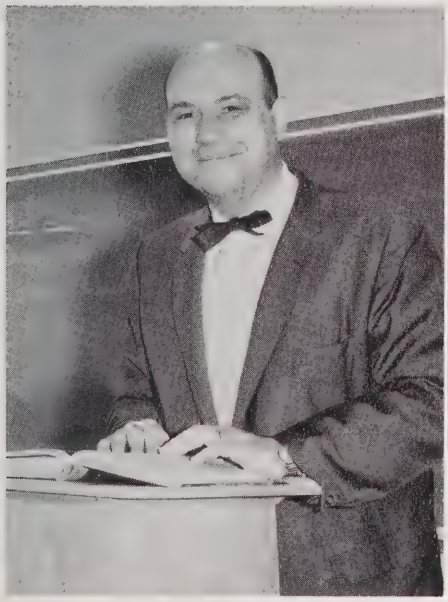

MR. PAUL B. GAY
East Carolina College, B.S.
Physical Education, Science

MRS. NANCY M. GRIFFIN
Queens College, A.B., University of North Carolina at Chapel Hill
Guidance

MRS. CAROL H. HOGE
Agnes Scott College, Peabody College, A.B.
Biology

MRS. ISMAY HOOD
Greensboro College, A.B.
English

Faculty

MR. VANCE HULBERT
Eastern Illinois State University, B.Ed.
Industrial Education

MRS. DONNA M. JOYE
Duke University, B.A.
English

MRS. VELNER S. JONES
Madison College, B.S.
Chemistry

MISS EMILY KIMREY
Queens College, A.B., University of North Carolina at Chapel Hill, M.Ed.
English, Psychology, Typing

MRS. FREDA D. KRIMINGER
Elon College, A.B.
English

MRS. DORA JEFFREYS LANCASTER
High Point College, University of North Carolina at Chapel Hill, B.A.
Social Studies

Faculty

MR. ALEX McMILLAN
North Carolina State College, B.S.
Mathematics

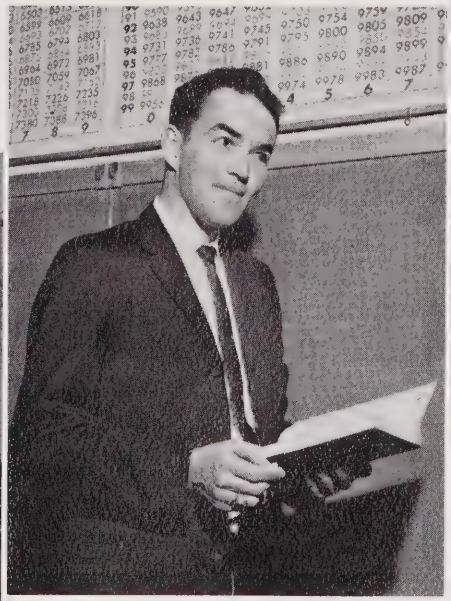

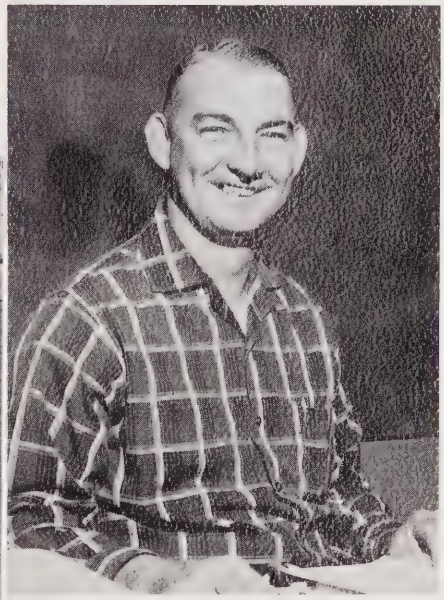

MR. DONALD E. PACKARD
Elon College, A.B.
Physical Education, Science

MR. JOHN B. LIPSCOMB
Clemson College, B.S.
Vocational Agriculture

MR. JACOB M. SMITH
Wofford College, A.B., East Carolina College, M.A.
Mathematics

MISS PATRICIA SEWARD
Ouachita Baptist College, B.A.
English, French

MRS. SUE PHILLIPS
University of North Carolina at Greensboro, A.B., University of North Carolina at Chapel Hill, M.Ed.
Librarian

Faculty

MISS LOUISE WADE
Greensboro College, B.A.
Business Education, Economics

MRS. ETOLIA VALE
Lander College, A.B., University of South Carolina, M.A.
English

MR. WILLIAM E. WATSON
Elon College, A.B., Duke University, M.Ed.
English, Psychology

MRS. BEULA BYRD WOMBLE
Meredith College, A.B., University of Tennessee, University of North Carolina at Greensboro
Home Economics

MR. BARRY EUGENE WRIGHT
Presbyterian Junior College, Guilford College, A.B.
Spanish

Faculty

MRS. MARY WITTNER WRIGHT
Appalachian State Teachers College, B.S., University of North Carolina at Chapel Hill
Physical Education

MRS. EDNA EARLE YARBOROUGH
Meredith College, A.B.
History, Choral Music

Student Government

L. to r.: Arthur James, Joe Taylor, Bill Christian, Danny Wicker, Jack Marshall, Mike Donnell, Duncan McRae, Ken Gallup. *Second row:* Billy Brown, Martha Talley, Carol Bryan, Jackie Williams, Patsy Patterson, Mary Jo Johnson, Sue Ann Fogle, Nancy Keith, Cameron Cox. *Third row:* Jones Byrd, Pat Blakely, Joe Mann, Bill Oelrich.

OFFICERS OF THE
STUDENT GOVERNMENT

Bill Christian, *President*
Joe Taylor, *Vice-president*
Jones Byrd, *Secretary*
Nancy Keith, *Treasurer*

Student Council member Patsy Patterson checks the hall passes of Sarah Blalock and Mary Jo Johnson.

Student Government

The pledge of allegiance—a vital part of a Central assembly

Student Government responsibilities in everyday life of members

The aftermath of that hectic week!

School policy is result of careful faculty-student planning and cooperation.

E. C. Bryant blocks for Number 25, Halfback Gerald Yarborough, in that last minute dash before the tardy bell.

Who but a DonKey could smile about thirty minutes in D-hall and being tardy for class?

Mid-term Horseshoe II exams . . . Line for registration forms on the left!

Reading assignments in every course!

The Sanford Tradition

Varied Experiences in CLASSES

Some serious moments . . . and others not so serious

The Senior Class

OFFICERS
Jones Byrd, *President*
Nancy Keith, *Secretary*
Elizabeth McIver, *Treasurer*
Danny Wicker, *Vice-president*

SENIOR MASCOTS
Audrey Jane and Alison Jean McKinney
Douglas Martin Gay

Senior parking lot and early dismissal privileges.

Seniors

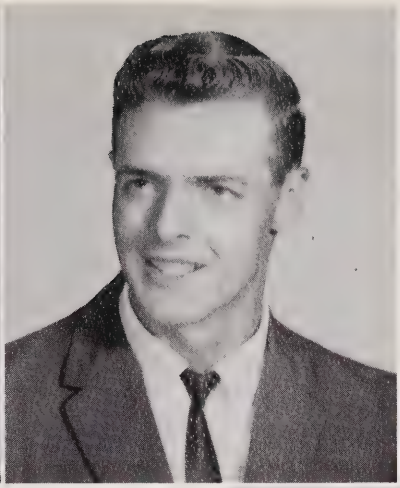

BARRY LYNN ADAMS

Student Government 2; Superlative 4; Civitan Club 2, 3, 4; Glee Club 2, 3, 4.

JERRY BRITTON ALLEN

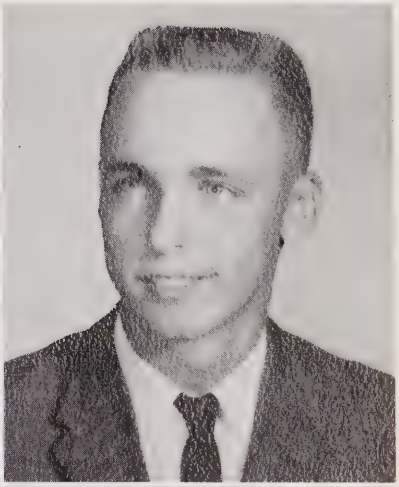

RONALD MONROE ANGEL

Junior-Senior Waiter 2; Morehead Scholar Nominee 4; Boys' State 3; Class Vice-president 2, 3; Football 2, 3, 4; Basketball 2; Baseball 2, 3, 4; Wrestling 3; Civitan Club 2, 3, 4; Varsity Letter Club 3, 4; Science Club 2, 3, 4.

RONALD DUWYN APPLE

Bus Driver 3, 4; F.F.A. 2, Treasurer 3, Vice-president 4.

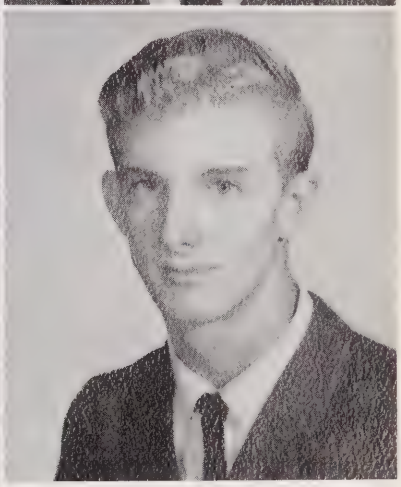

BETTY SUE ASHWORTH

F.H.A. 2, 3, 4.

BILLY CURTIS BAKER

I.C.T. 3, 4.

JOANNE DAWN BAKER

Basketball 3; Spanish Club 3, 4; Drill Team 4; Science Club 2, 3, 4; Tri-Hi-Y 2, 3, 4; Junior Music Club 3, 4; Band 3.

LINDA KAY BATCHELOR

F.H.A. 3; Tri-Hi-Y 2.

Seniors

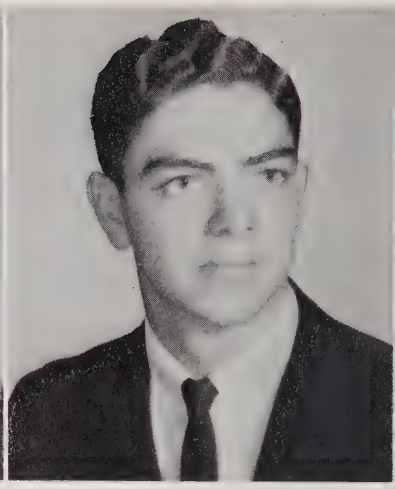

MARTHA SUSAN BEAL

Spanish Club 3, 4; Science Club 2; Tri-Hi-Y 2, 3, 4; Homecoming Court 2, 4.

THOMAS HERBERT BEAL

Baseball 3, 4; Varsity Letter Club 4; Bus Driver 3, 4; Science Club 2, 3.

LAURA SUSAN BERCINI

F.H.A. 2; Drill Team 4.

CLARA MARIE BLACK

F.H.A. 2, 3, Treasurer 4; Correspondence Club 4; Glee Club 2, 3, 4.

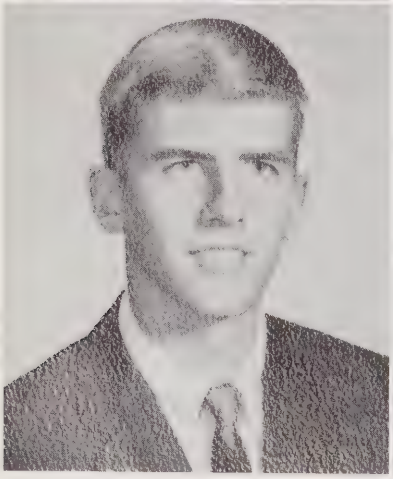

FRANK IVEY BLALOCK, JR.

Boys' State 3; Track 2, 3, 4; Civitan Club 3, 4; Varsity Letter Club 2, 3, 4; Science Club 2, 3.

MARIE COVINGTON BOYD

Class Officer 3; Superlative 4; Spanish Club 4; Science Club 2; Tri-Hi-Y 2, 3, 4; Glee Club 2, Secretary 3; Cheerleader 3, Chief 4.

NANCY CHRISTINA BRADLEY

National Honor Society 3, 4; Sandprints 3, 4; Panorama' Assistant Editor 3; Science Fair Winner 3; Governor's School 3; Winner of American Legion Oratorical Contest 3; Student Government 2; Superlative 4; Science Club 3, Secretary-Treasurer 4; Tri-Hi-Y 2, 3, 4; National Science Foundation Student.

PEGGY JEAN BRIDGES

F.H.A. 2, 3; Correspondence Club 4; Glee Club 2, 3.

DONA DIAN BROWN

Cheerleader 3; Spanish Club 3; Science Club 2, 3; Tri-Hi-Y 2, 3, 4; Glee Club 2.

ROBERT LAWRENCE BROWN

Football 2, 3, 4; Basketball 2, 3, 4; Civitan Club 3, Secretary 4; Varsity Letter Club 3, 4.

BENNIE HARDIN BRYAN

F.F.A. 2, 3, 4.

BRUCE DEAN BRYANT

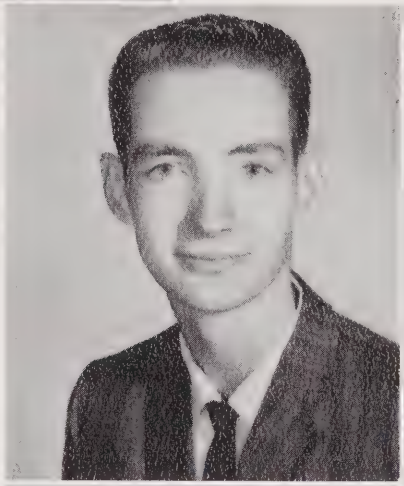

SYLVIA CAROL BRYANT

Girls' State 3; Basketball 2; Spanish Club 3, 4; F.H.A. 2; Library Assistant 3, 4; Tri-Hi-Y 2.

MARTHA ELAINE BULLOCK

Jr.-Sr. Waitress 2; Sandprints 3, 4; Cheerleader 4; Science Club 3; Tri-Hi-Y 2, 3, 4, President 2.

BETTIE SUE BURKHEAD

3, 4; Quartermaster 4; Drum Majorette 4; Science Jr.-Sr. Waitress 2; Sandprints 3, 4; Cheerleader 3, 4; Winner National U.D.C. Essay Competition; Tri-Hi-Y 2, 3.

JONES PHARR BYRD

Sandprints 3, 4; Morehead Scholar Nominee 4; Boys' State 3; Student Government 3, Secretary 4; Class Treasurer 2, 3, President 4; Superlative 4; Track 2, 3, 4; Civitan Club 2, Treasurer 3, President 4; Varsity Letter Club 4; Science Club 2, 3; Omicron Delta Kappa Leadership Conference 3; Junior Rotarian 4.

Seniors

SANDRA GAYLE CAMERON
F.H.A. 2; Library Assistant 4; Tri-Hi-Y 2, 3, 4.

JAMES FRANKLIN CAREY

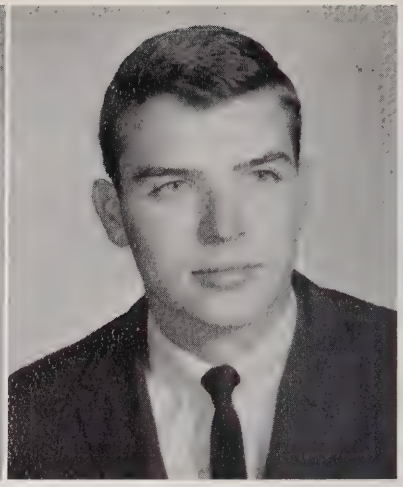

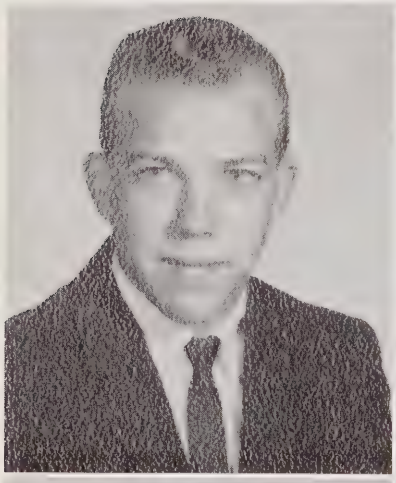

DONNIE JACK CARTER
F.F.A. 4.

MARY ALICE CARTER
F.H.A. 4; Correspondence Club 4; Drill Team 4; Tri-Hi-Y 2, 3, 4.

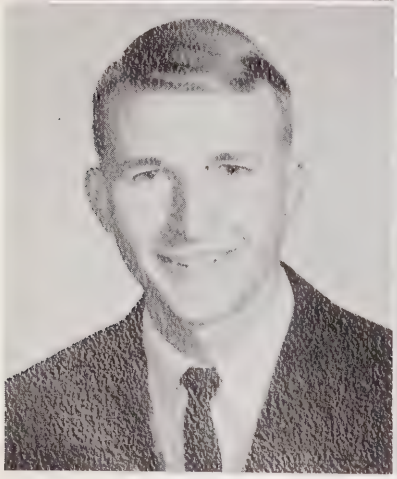

WILLIAM ALEXANDER CHRISTIAN
Chief Marshal 3; Sandprints 3, 4; Boys' State 3; Student Government 2, 3, President 4; Class President 2; Track 3, 4; Civitan Club 2, 3, 4; Science Club 2, 3, 4; Glee Club 2, 3.

EMILY LOUISE CHRISTIAN
Jr.-Sr. Waitress 2; Class Secretary 2; Superlative 4; Basketball 2, 3; Science Club 2, 3, 4; Tri-Hi-Y 2, 3, 4.

ROBERT DYE CLARK

ALMA GRACE COE
Tri-Hi-Y 2, 3, 4; Homecoming Court 3.

Seniors

GLADYS ANN COGGINS
F.H.A. 2.

WILLIAM BACHMAN COLEBROOK, JR.
Band 2, 3, 4.

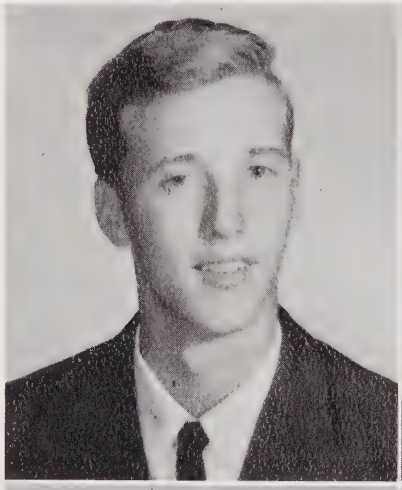

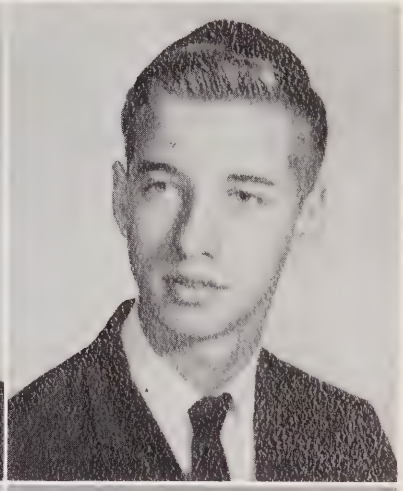

KENNETH RONALD COX
Basketball 2; Baseball 2, 4.

WILLIAM DONALD COX
I.C.T. 4; Glee Club 2.

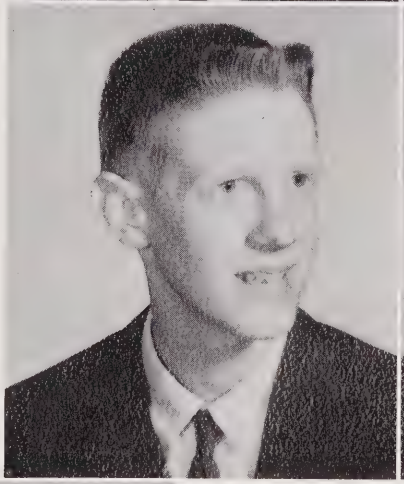

MICHAEL JAMES CRISSMAN
Student Government 4.

JAMES FRANKLIN DALRYMPLE
F.F.A. 2, 3, 4.

SARAH LOUISE DALRYMPLE
F.H.A. 2, 3, 4, Secretary 2, Historian 4.

CONNIE CORNELL DAURITY

Seniors

CONNIE MACK DEAL
F.F.A. 2, 3, 4.

DAVID RUBEN DICKENS

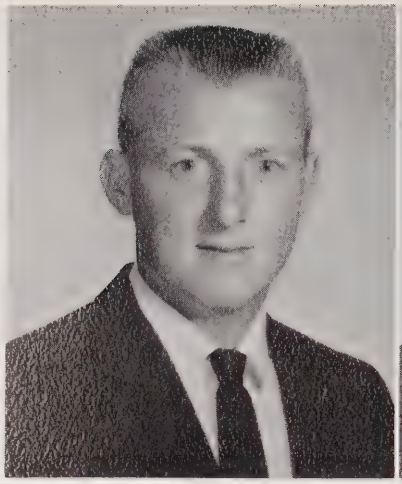

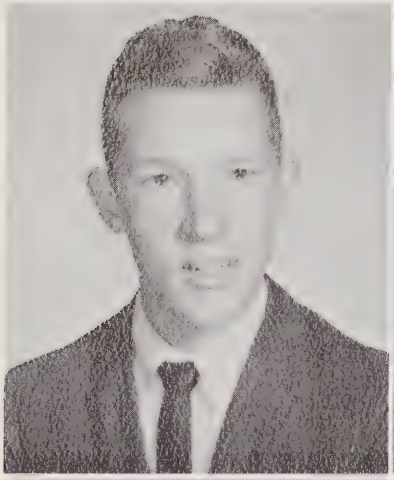

JAMES HUBERT DICKENS
Science Club 2.

LINDA REBECCA DOWD
F.H.A. 2, 4; Library Assistant 4.

JAMES WILLIAM DOWDY

REBECCA ANN EDMONDSON
National Honor Society 4; Panorama Staff 4; Science Club 2, 3; Tri-Hi-Y 2, 3, 4; Glee Club 2.

SARAH CAROLYN ELLIOTT
F.T.A. 3, 4; Correspondence Club 4; Science Club 2; Tri-Hi-Y 2, 3; Glee Club 4.

JOHN LEONARD FACKRELL

MARTHA JANE FLETCHER
Tri-Hi-Y 2, 3.

CAROLYN GRACE FULFORD
Library Assistant 2.

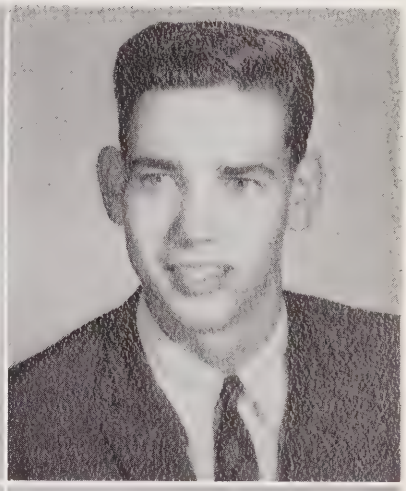

JOYCE ELLEN FULKERSON
Student Government Secretary 2; Cheerleader 3, 4; Tri-Hi-Y 4; Glee Club 2.

THOMAS BERNARD FUQUAY, JR.
Bus Driver 3, 4; Science Club 2; I.C.T. 4; Glee Club 2, 3.

PATRICIA CAROL GAINES
F.H.A. 4; Tri-Hi-Y 3, 4.

LINDA KATHRYN GALLEHUGH
National Honor Society 3, 4; Marshal 3; Sandprints 3, 4; Spanish Club 2; Library Assistant 2; Band 2, 3, 4; Quartermaster 4; Drum Majorette 4; Science Club 2, 3; Tri-Hi-Y 2, 3, 4; Junior Music Club 3, Treasurer 4; Delegate to Tri-Hi-Y Convention.

JUDY CARROLL GARNER

MARY FRANCIS GAVIN
Sandprints 3, 4; Student Government 2, 3; F.T.A. 2, 3, Vice-president 4; Science Club 2; Tri-Hi-Y 2; Junior Music Club 3, 4; Glee Club 2, 3, Vice-president 4; Homecoming Court 2.

Seniors

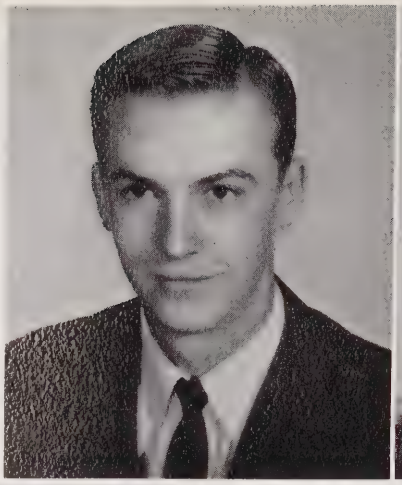

GERALD WAYNE GEORGE

LAURA VIVIAN GILMORE
Spanish Club 3, 4; F.T.A. 3, 4; Tri-Hi-Y 3, 4.

MAXINE GODWIN
F.H.A. Reporter 2; Tri-Hi-Y 2, 3, 4; Correspondence Club 3, Vice-president 4; Drill Team 4.

MARY MARTHA GOSNELL
F.H.A. 4; Correspondence Club 4; Tri-Hi-Y 3, 4.

LAURA ELIZABETH GREESON
Science Fair Winner 2; Basketball 2, 3; Spanish Club 4; Band 2, 3; Science Club 3; Tri-Hi-Y 2, 3, 4.

SANDRA KAY HALL
F.H.A. 2.

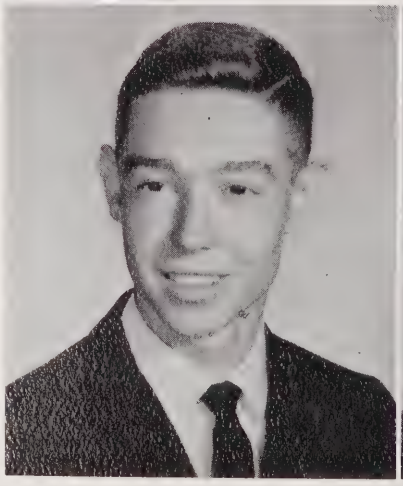

MAX LELAND HANER
Sandprints 3, 4; Boys' Hi-Y 4; Glee Club 2, 3, Treasurer 4.

MARY LOU HARPER
Spanish Club 3, 4; F.H.A. 2; F.T.A. 3; Science Club 3, 4; Tri-Hi-Y 2, 3, 4.

Seniors

JANET KATHLEEN HARRINGTON
F.H.A. 2; Drill Team 4; Tri-Hi-Y 2.

JANICE ELAINE HARRIS
Cheerleader 4; Spanish Club 3, 4; Band 2, 3; Tri-Hi-Y 2, 3, 4.

MILTON VAN HARRIS
Football 2, 3; Key Club 3, 4.

CHARLES THOMAS HART
I.C.T. 3, 4.

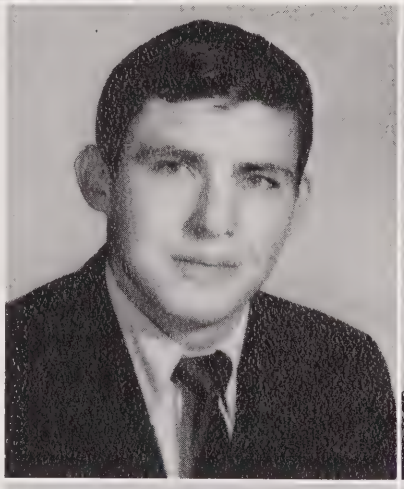

BARBARA LOUISE HAYWARD

PATRICIA LEE HEARN
F.H.A. 4; F.T.A. 4; Tri-Hi-Y 2, 4.

DIANNE HIGHT
Tri-Hi-Y 3.

WILLIAM HOITTE HINSON, JR.
Boys' State 3; Football 2, 3, 4; Wrestling 3; Civitan Club 3, Treasurer 4; Varsity Letter Club 3, 4; Band 2, 3; Science Club 2, 3.

Seniors

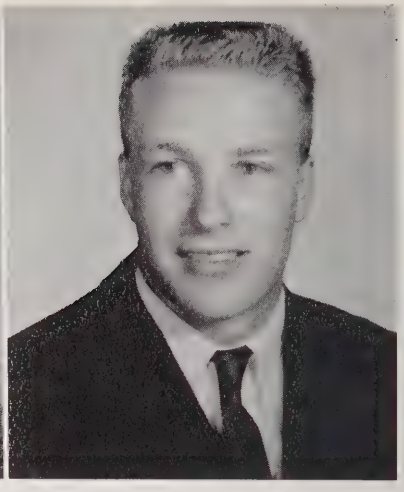

HAZEL LENORE HOPKINS

I.C.T. 2.

ROBERT LEWIS HOWELL

Marshal 3; Science Fair Winner 3; Football 2, 3, 4; Varsity Letter Club 3, 4; Key Club 3, 4; Wrestling 3.

SANDRA GAIL HUTCHINS

F.H.A. 2, 3; Library Assistant 4; Correspondence Club 4; Drill Team 3.

MARY WAIN INGRAM

National Honor Society 3, 4; Jr.-Sr. Waitress 2; Panorama Staff 4; Superlative 4; Spanish Club 3, 4; Tri-Hi-Y 2, 3, 4; Junior Music Club 4; Homecoming Court 4.

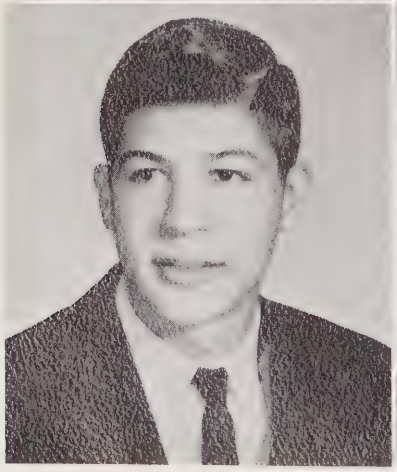

ALBERT ERNEST JOHNSON

Track 2, 3, 4; Civitan Club 4; Varsity Letter Club 3, 4; Science Club 2, 3.

BARBARA ANN JOHNSON

Glee Club 2, 3, 4.

CLAUDIA MARIE JOHNSON

Greenwood High School. Marshal 2; Jr.-Sr. Waitress 2; Class Officer 2; F.H.A. 2; Beta Club 2.

NANCY CAROLYN KEITH

National Honor Society 3, Treasurer 4; Marshal 3; Jr.-Sr. Waitress 2; Student Government Treasurer 4; Class Secretary 4; Spanish Club 3, 4; F.T.A. Secretary 2; Science Club 3; Tri-Hi-Y 2, 3, Vice-president 4; Junior Music Club 3, 4; Glee Club 2; Homecoming Court 4.

Seniors

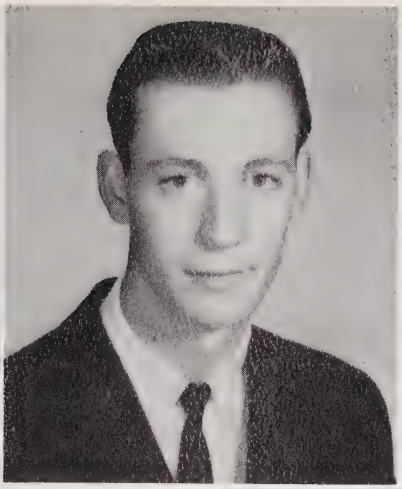

RONALD VIRGIL KELLY

TONY STEVEN KELLY
Bus Driver 3, 4; F.F.A. 2, Secretary 3, President 4.

JOYCE ANN KEY
Student Government 3; F.H.A. 2; Tri-Hi-Y 2, 3, 4.

GRAHAM WALLACE KIMREY, JR.
Student Government 2, 3; Football 2; Track 2, 3, 4.

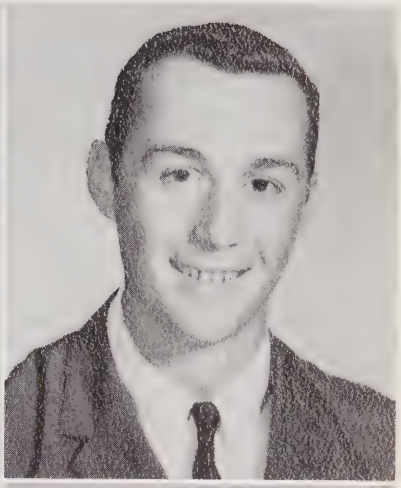

EVELYN MARIE KIRKMAN
Spanish Club 4; F.T.A. 4; Band 3; Drill Team 4; Tri-Hi-Y 2, 3, 4.

BRENDA CAROLYN KNIGHT

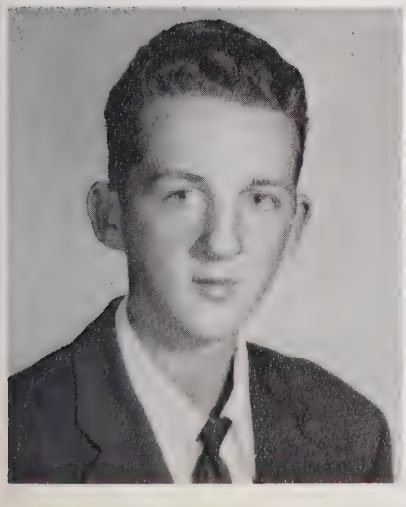

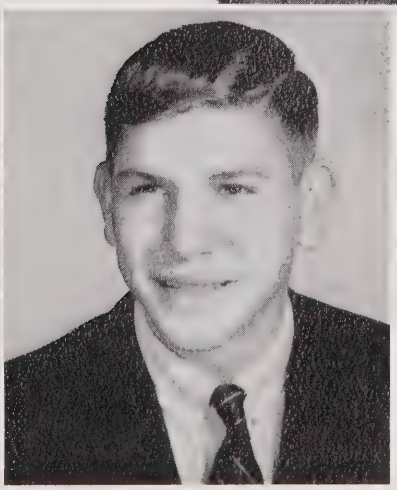

WILLIAM HENRY KOTTCAMP, IV

ROBERT RUSSEL LaRUE
Superlative 4; Football 2, 3, 4; Basketball 2, 3, 4; Baseball 2, 4; Track 3; Civitan Club 3, Vice-president 4; Varsity Letterman Club 3, 4; Science Club 2, 3.

Seniors

PRISCILLA ANN LASSEN
Panorama Staff 4; F.T.A. 3, 4; Science Club 4; Tri-Hi-Y 2, 3, Secretary 4; Junior Music Club 4.

JUDITH DIANE LITTLE
Jr.-Sr. Waitress 2; Spanish Club 3; Science Club 2, 3; Tri-Hi-Y 2, 3, 4; Glee Club 2, 3.

VIRGINIA MYERS LITTLE
Tri-Hi-Y 3, 4; Glee Club 3, 4.

REBECCA ANNE LUTHER
Basketball 3; F.T.A. 4; Tri-Hi-Y 2, 3, 4.

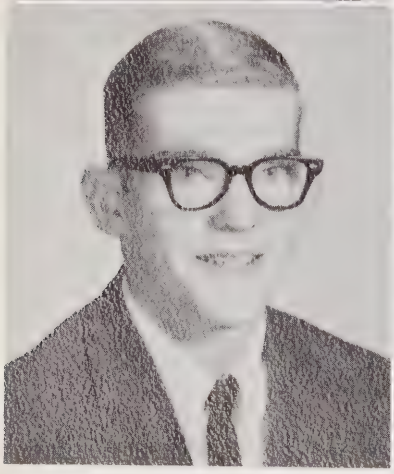

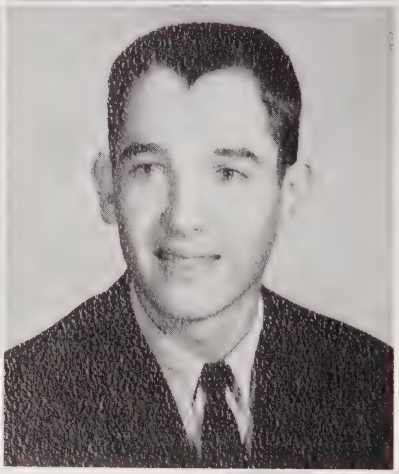

CARL EDWARD McCLENEY

THOMAS LYNN McDONALD
Basketball 2; Band 2, 3, 4; Boys' Hi-Y 4.

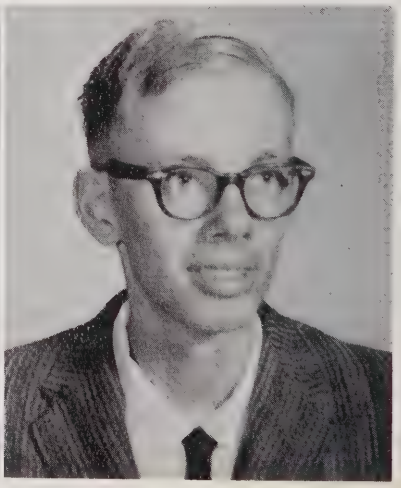

BETTY JEAN McFARLAND
F.H.A. 2; I.C.T. 4.

CORNELIUS EDWARD McINNIS
Track 2, 3, 4.

Seniors

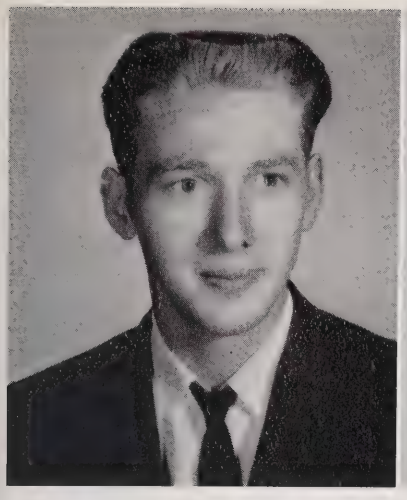

JAMES ALTON McINNIS

Basketball 2; Bus Driver 2, 3; I.C.T. Vice-president 4.

REBECCA LOUISE McINNIS

Spanish Club 3; Correspondence Club 3.

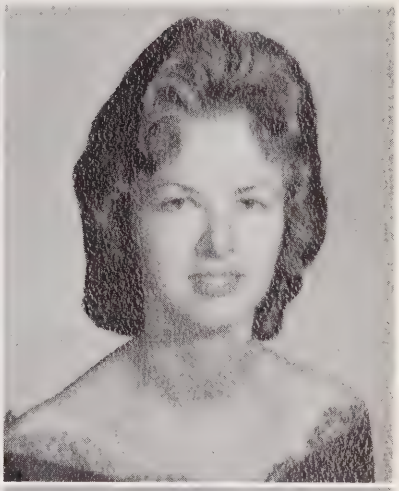

ELIZABETH ERWIN McIVER

National Honor Society 3, Secretary 4; Chief Marshal 3; Class Treasurer 4; Superlative 4; Science Club 3; Tri-Hi-Y Secretary 2, Vice-president 3, Vice-president 4; Glee Club 2, 3, 4; Homecoming Court 4.

EULA NELL McNEILL

F.H.A. 2, 3, 4; Library Club, Assistant, President 4; Correspondence Club 4; Glee Club 2.

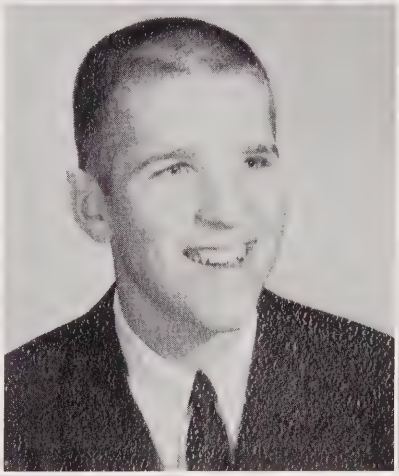

DUNCAN LANGSTON McRAE, JR.

National Honor Society 3, President 4; Marshal 3; Jr.-Sr. Waiter 2; Sandprints 3, 4; Science Fair Winner 2; Morehead Scholar Nominee 4; Junior Rotarian 4; Boys' State 3; Junior Science Symposium 2; Student Government 2, 3, 4; Superlative 4; Track 2, 3, 4; Civitan Club 3, 4; Varsity Letter Club 3, 4; Band 2, 3, Captain 4; Science Club 2, 3, Vice-president 4; Boys' Hi-Y 4.

BILLY RAY MADDOX

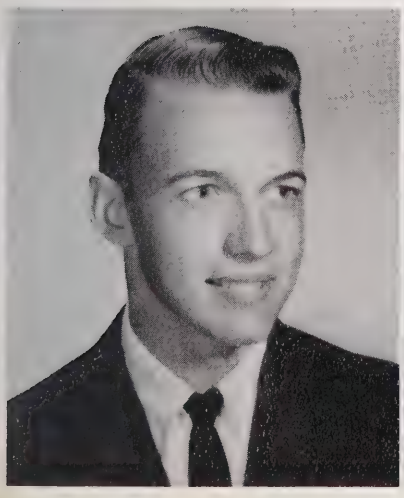

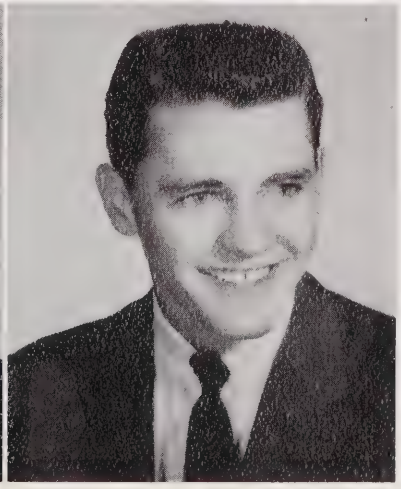

JERRY RAY MARTIN

DONNIE ATLAS MARTINDALE

Football 2, 3, 4; Basketball 2; Track 2, 3, 4; Varsity Letter Club 2, 3, 4.

Seniors

JOHN WILEY MASHBURN, JR.
I.C.T. 4; Glee Club 2, 3.

KATHERINE LOUISE MULLIS
National Honor Society 3, 4; Science Fair Winner 2; Science Club 2, 3, 4; Tri-Hi-Y 2.

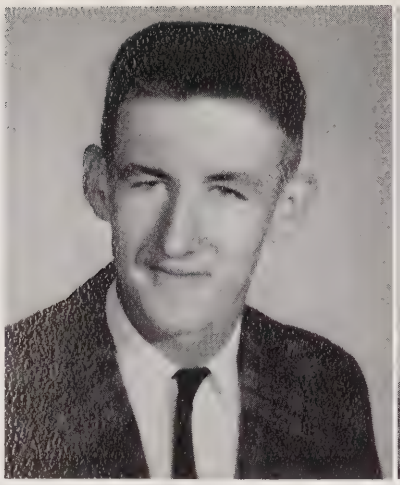

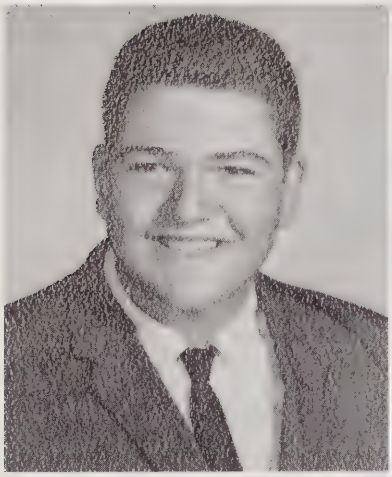

JERRY LEE NANCE

ROSEMARY LYNN NEWTON
Girls' State 3; Drill Team 4; Junior Music Club 4; Glee Club 3, 4.

DOUGLAS JAMES NIGRO
Wrestling 2.

REBECCA SUSAN NORMAN
Glee Club 4.

JUDITH ELLEN O'BRIANT
Panorama Staff 4; Spanish Club Secretary 4; F.T.A. 3, 4; Science Club 2; Tri-Hi-Y 2, 3, 4; Glee Club 2.

WILLIAM LYLE OELRICH
National Honor Society 3, 4; Jr.-Sr. Waiter 2; Sandprints 3, 4; Science Fair Winner 2, 3; Governor's School 3; District Science Fair 3; State Science Fair 3; Student Government 4; Superlative 4; Band 2, 3; Science Club 2, 3, President 4; National Youth Conference on the Atom.

PATRICIA ANN OLDHAM

JANE MANDEVILLE OLMSTED
Spanish Club 3, Vice-president 4; F.T.A. 4; Tri-Hi-Y Treasurer 2, Secretary 3, President 4.

NANCY JEAN OSBORN
F.H.A. 4; Tri-Hi-Y 4.

LAURA KAY PALMER
F.H.A. 4; F.T.A. 4; Tri-Hi-Y 2, 3, 4; Glee Club 2, 3, 4.

BRENDA PAULETTE PAYNE

SANDRA LYNN PHILLIPS

CHARLES LAY PICKARD

JERRY MAX PORTER
I.C.T. 3.

Seniors

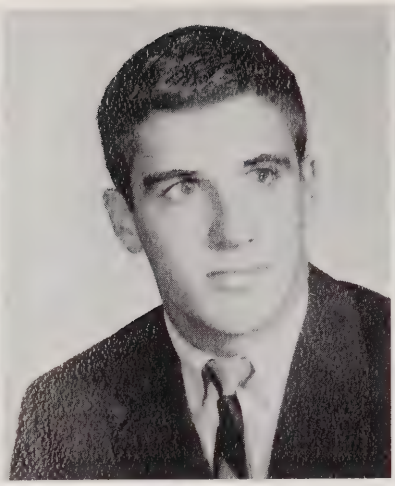

DAVID CROSBY REEVES

Panorama Staff 4; Football 2, 3, 4; Varsity Letter Club 4; Key Club 2, Vice-president 3, 4; Band 2; Science Club 2, 3.

SUSAN GENE RESSEGUIE

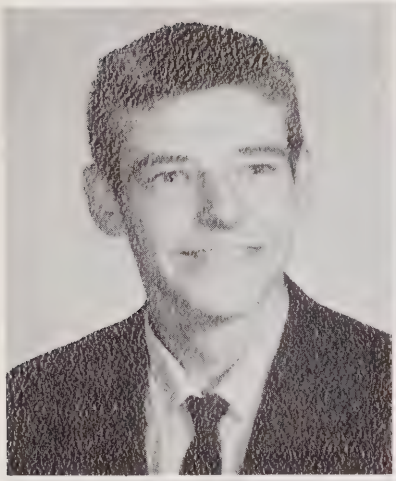

GARY GENE ROACH

Glee Club 2.

WILLIAM FRANK ROSSER

National Honor Society 3, 4; Boys' State 3; Student Government 4; Civitan Citizenship Award 3; Bus Driver 3, 4; Science Club 2, 3, 4.

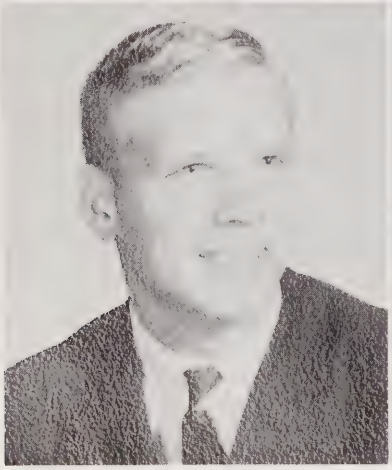

JAMES MARSHALL RUMBOLD, JR.

Football 3; Basketball 2, 3; Varsity Letter Club 4; Key Club 3, 4; Science Club 2, 3, 4; Baseball 2, 3, 4.

MARY THOMAS SALMON

Sandprints 3, 4; F.T.A. 2, 3, President 4; Science Club 3; Tri-Hi-Y 4, Vice-president 2, President 3; Junior Music Club 3, President 4; Homecoming Court 4; D.A.R. Citizenship Award 4; U.D.C. State Essay Winner 3; Delegate to Tri-Hi-Y Convention 2, 3; Superlative 4.

MARTHA BAKER SEAGROVES

F.H.A. 2, 3, 4; Tri-Hi-Y 2, 3, 4; Glee Club.

RICHARD EDWARD SHAW, JR.

Panorama Staff 2, 3; Baseball 2; Civitan Club 4; Science Club 2, 3.

Seniors

ROBERT LAWRENCE SHAW, JR.
Jr.-Sr. Waiter 2; Football 2, 3; Golf 3, 4.

WILLIAM FRANKLIN SIMONSON, JR.
Basketball 3; Key Club 3, 4.

GLORIA ELAINE SLOAN
Panorama Editor 4; Spanish Club 3, 4; F.T.A. 2, 3, 4; Tri-Hi-Y 2, 3, 4; Junior Music Club 3, Secretary 4; Glee Club 2, 3, Secretary 4.

JOYCE ANN SMITH
Drill Team 4.

SANDRA LEIGH SPENCER
Spanish Club 4; F.T.A. 4; Tri-Hi-Y 2, 4.

JOSEPH TAYLOR SPIVEY
Bus Driver 3; I.C.T. 4.

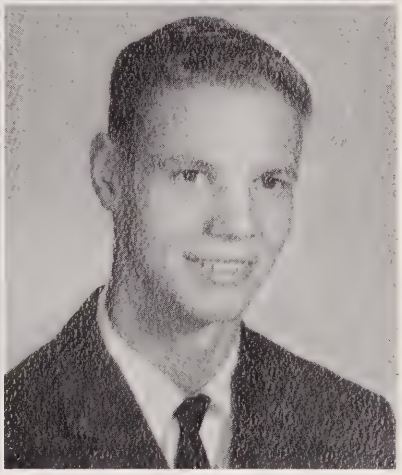

BRENDA FAYE STONE
Spanish Club 3, 4; F.H.A. 2, 4; Correspondence Club 3, President 4.

DANIEL GREEN STONE
Football 3; I.C.T. 4.

Seniors

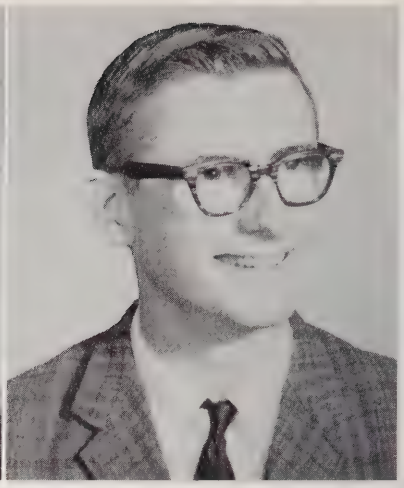

MARY ANN SUCH

WINFRED HENRY SUGGS
Spanish Club 2; Science Club 2, 4.

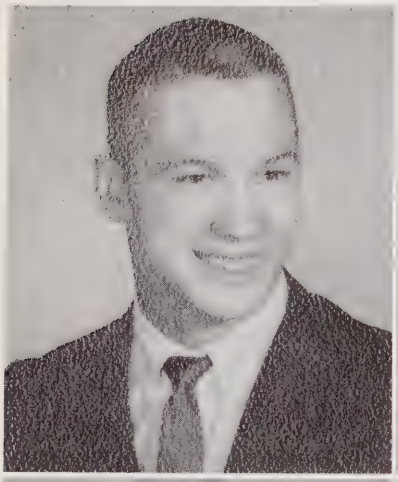

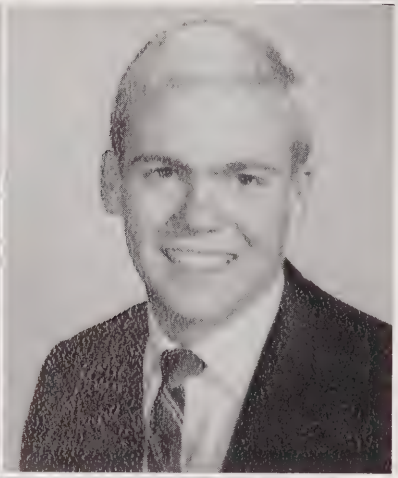

JOSEPH LEON TAYLOR
Football 4; Varsity Letter Club 4.

JOSEPH OVANDER TAYLOR, JR.
National Honor Society 4; Marshal 3; Science Fair Winner 2; Morehead Scholar Nominee 4; Junior Rotarian 4; Boys' State 3; Student Government 2, 3, Vice-president 4; Superlative 4; Track 2, 3, 4; Civitan Club 3, 4; Varsity Letter Club 2, 3, 4; Band 2, 3; Science Club 2, 3; Governor's Council on Youth Physical Fitness.

MARY JOYCE TAYLOR
Spanish Club 3, 4; Correspondence Club 4.

CYNTHIA TULL TERRELL
Spanish Club 3, 4, Treasurer 4; F.T.A. 4; Drill Team 4; Tri-Hi-Y 2, 3, 4.

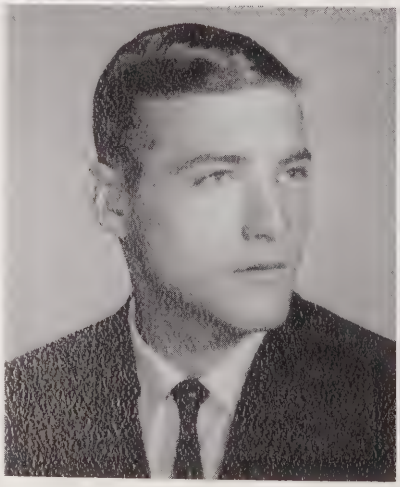

LARRY RUSSELL THOMAS
Football 2, 3; Wrestling 3, 4; Science Club 4.

LINDA GAYLE THOMAS
Basketball 2; F.H.A. 2, 3, 4, President 4; Correspondence Club 3, 4; Homecoming Court 4.

Seniors

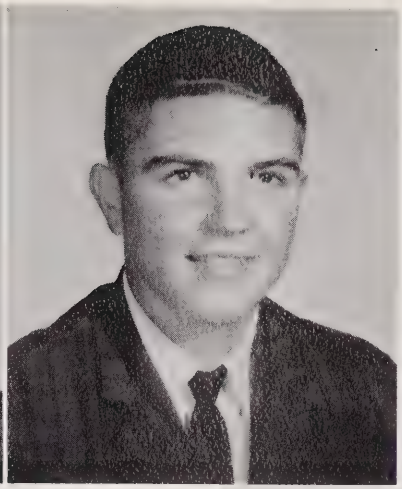

LORIMER PHILLIP THOMAS, JR.
Track 3; Band 2, 3, 4; Science Club 2, 4.

ROGER DALE THOMPSON, JR.

LINDA LOUISE TODD
F.H.A. 2; I.C.T. 4.

RANSOM MAE TYNDALL

ROBERT WILLIAM ULRICH, JR.
National Honor Society 4; Marshal 3; Jr.-Sr. Waiter 2; Morehead Scholar Nominee 4; Boys' State 3; Student Government 2; Football 3, 4; Wrestling 3; Civitan Club 4; Varsity Letter Club 3, 4; Spanish Club 2; Science Club 2, 3, 4.

LILLIE LAVERNE WADE
Basketball 2; F.H.A. 2, 3; F.T.A. 3; Correspondence Club 2, 3; Tri-Hi-Y 2, 3; I.C.T. 4; Glee Club 3.

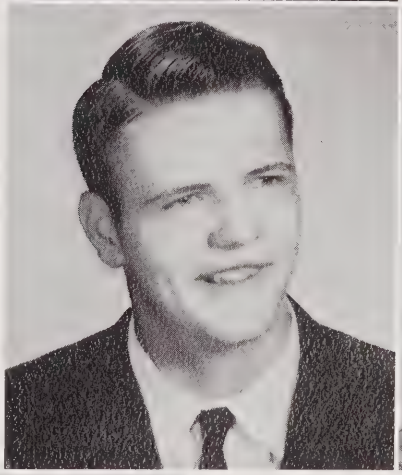

SANDRA LEE WALKER
Governor's School 3; Superlative 4; F.T.A. 2, 3, 4; Science Club 2, 3; Junior Music Club 3, 4; Glee Club 2, 3, 4.

SARAH JEANNE WALLACE
Panorama Staff 4; Spanish Club 3, 4; Tri-Hi-Y 3, 4; Junior Music Club 4; U.D.C. Essay Contest Winner 3.

Seniors

SHARON DELORES WARNER

Basketball 2; Tri-Hi-Y 2, 3; I.C.T. 4; Miss Yuletide 1964.

SANDRA RUE WASCHER

Carl Hayden High 2. Maryvale High 3. Girls' League 2, 3; Council Secretary 3; Elected Girls' League Cabinet Officer 4; Treasurer Cohors Optima 2; Parnassus 2; Latin Award 2; Fellowship Club 3.

NANCY DARLYNDA WATSON

Band 2, 3; Tri-Hi-Y 2, 3, 4; Glee Club 3; Homecoming Court 4.

LARRY CLIFTON WATTS

VICTORIA MAE WEBSTER

F.H.A. 2, 3; I.C.T. 4.

SHARON LEE WEST

I.C.T. Treasurer 4; Glee Club 3.

DANNY LEE WICKER

Student Government 4; Class President 3, Vice-president 4; Superlative 4; Football 3, 4; Basketball 3, 4; Baseball 4; Varsity Letter Club 3, 4; Key Club 2, 3, President 4.

HARVEY LEE WICKER

National Honor Society 3, 4; Marshal 3; Jr.-Sr. Waiter 2; Science Fair Winner 2, 3; Biology Award 2; Science Award 3; Student Government 3; Science Club 2, 3, 4.

JOHNNY WAYNE WICKER

WAYNE LAXTON WICKER

Football 2, 3, 4, First Team All-Conference 4; Basketball 2, 3, 4; Track 2, 3, 4; Key Club 3, 4; Glee Club 2; Varsity Letter Club 2, 3, 4.

BETTY JOYCE WILLIAMS

F.H.A. 4; Library Assistant 4, Vice-president 4; Homecoming Court 4.

RICHARD ARNOLD WILLIAMSON

Superlative 4; Football 2, 3, 4, First Team All-Conference 4; Basketball 2, 3, 4; Civitan Club 3, 4; Varsity Letter Club 2, 3, 4.

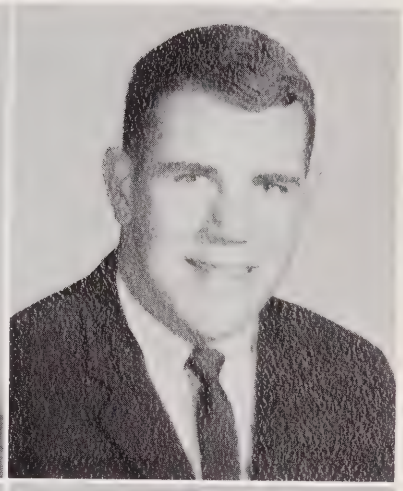

JAMES HARVEY WILSON

Football 2; Track 2; Glee Club.

JUDY KAY WILSON

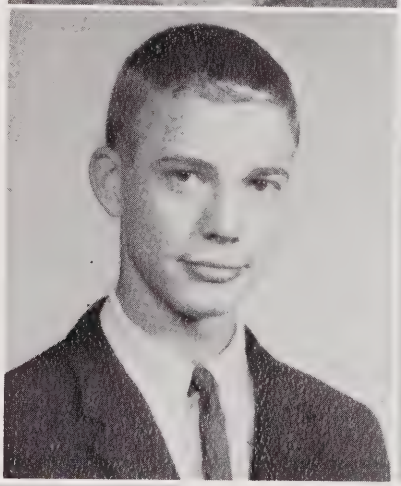

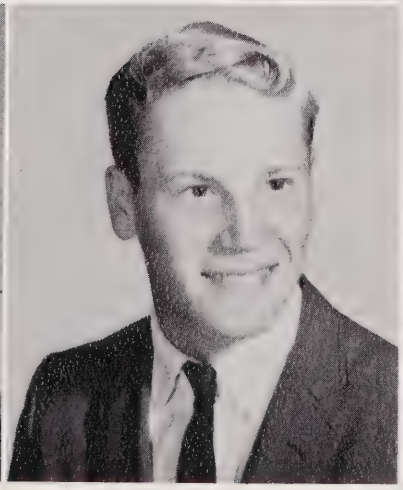

LOIS FAYE WILSON

Spanish Club President 4; F.T.A. 2, 3; Science Club 2, 3; Tri-Hi-Y 2, 3, 4; Homecoming Court 4.

CLAY HENRY WINDERS

Wrestling 3; Band 2, 3; Science Club 3, 4; Glee Club 2.

Seniors

LEONARD STEVE WOMACK
Track 2; Key Club 2, 3, 4.

PHYLLIS JO WOMACK
Basketball 2; F.H.A. 2, 3; Bus Driver 3, 4; I.C.T. 4.

MARY FRANCIS WOODLEY
Class Secretary 2; F.H.A. 2, 3, 4; Glee Club 2; Jr.-Sr. Waitress 2.

DORIS ANN WRENN
Marshal 3; F.T.A. 2, 3, Treasurer 4; Band 3; Drill Team 4; Tri-Hi-Y 2, 3, 4; Glee Club 2.

RUFUS GERALD YARBOROUGH
Football 2, 3, 4; Wrestling 3; Track 2; Varsity Letter Club 2, 3, 4; Key Club 2, 3, 4.

JOHN NORMAN YOUNG, JR.
Panorama 4; Library Club 4; Boys' Hi-Y 4; Glee Club 2, 3.

FRANCES SUZANNE YOUNG
Superlative 4; F.T.A. 4; Junior Music Club 4; Glee Club 4.

NOT PICTURED

DONNIE RICHARD BUCHANAN

RONALD HOUSTON DONALDSON

VAUGHN THOMAS MALLARD
Track 2.

JAMES BLAIR THOMAS

JERRY WAYNE YARBOROUGH
I.C.T. 2.

The Junior Class

OFFICERS
Joe Mann, *President*
Ronald Faulk, *Vice-president*
Tommy Griffin, *Secretary*
Linda Jewell, *Treasurer*

Juniors must identify and arrange pictures of classmates for Sandprints—no small task.

Juniors

Harry Angel
Janice Archer
Carol Arnold
Donna Arnold

Peggy Arnold
Jerry Atkins
Patricia Atkins
Bobby Baker

Sprite Barbee
Betty Lou Barber
Ann Barker
Susan Barrett

Jerry Batchelor
Judy Batchelor
Gordon Batts
Patsy Benoit

Danny Bercini
Pat Blakely
Ann Booker
Ross Bradley

Teresa Braly
Charles Branch
Bill Brannon
Carolyn Brewer

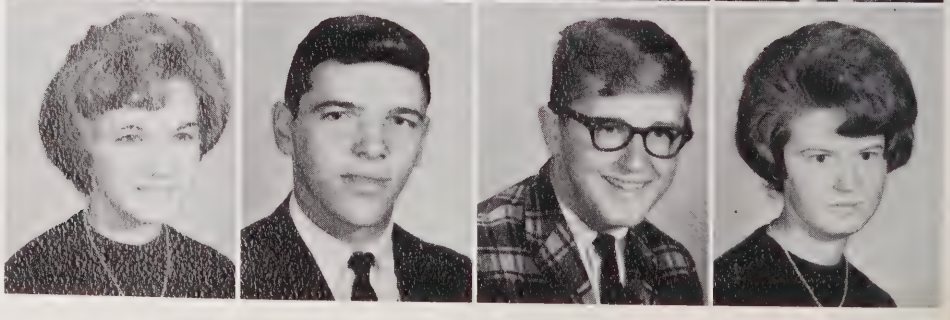

Juniors

Dotty Brinn
Deborah Brown
Janice Brownlee
Claude Bryant

Gloria Buchanan
Danny Burns
Gloria Burns
Phil Burns

Sue Byrd
Lorraine Cagle
Johnny Causey
Toby Chaffin

Richard Chapman
Robert Chipman
Marie Christian
Purvis Clark

Vickie Clark
Wayne Clark
Lynn Cobb
Elaine Coggin

Walter Coggin
Judy Collins
Larry Collins
Sheila Corbett

Juniors

Brenda Cotton
Cameron Cox
Linda Cox
Linda Cox

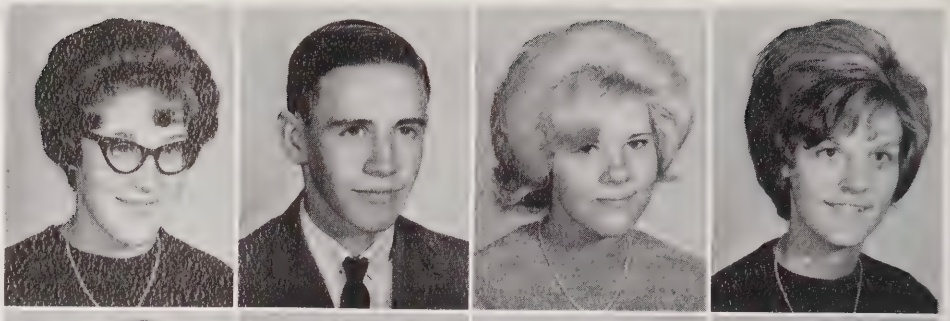

Vickie Cox
Laney Crabtree
Bobby Craig
Linda Crissman

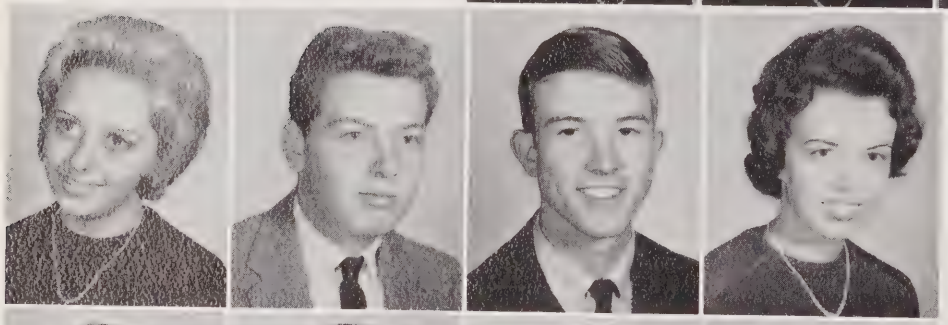

Sara Crowley
Bobby Daniel
Chuck Daniel
Annette Davis

Jerry Davis
Kenneth Davis
Lynda Davis
Betty Deal

Billy Deal
Shelby Deal
Larry Denton
Jack Dickens

Martha Dickens
Earl Dinkins
Bobby Donovan
Thelbert Dowdy

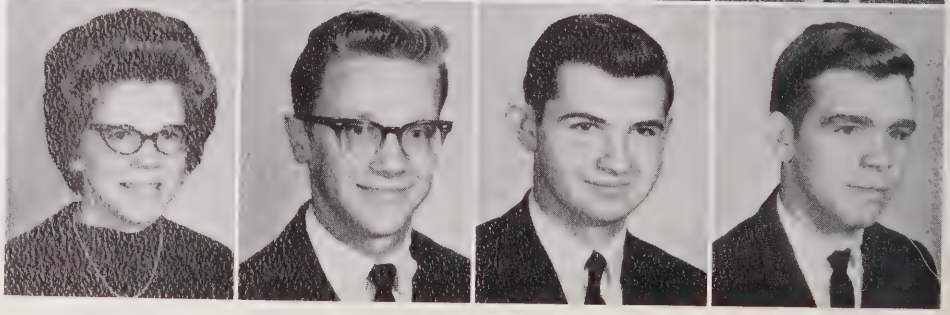

Juniors

Janet Driggers
Bobby Dyar
Juliana Dyson
Donnie Eades

Charlotte Eames
Larry Ellis
Marie Faucette
Amos Faulk

Linda Faulk
Ronald Faulk
Tim Faulk
Thomas Ferguson

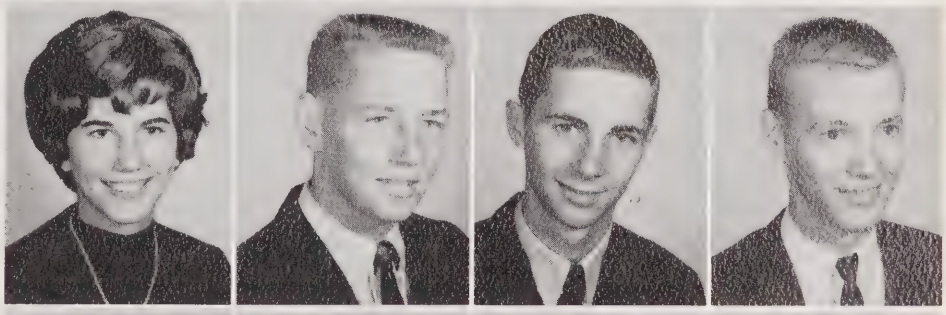

Patsy Fields
Sara Fields
Larry Fish
Sue Ann Fogle

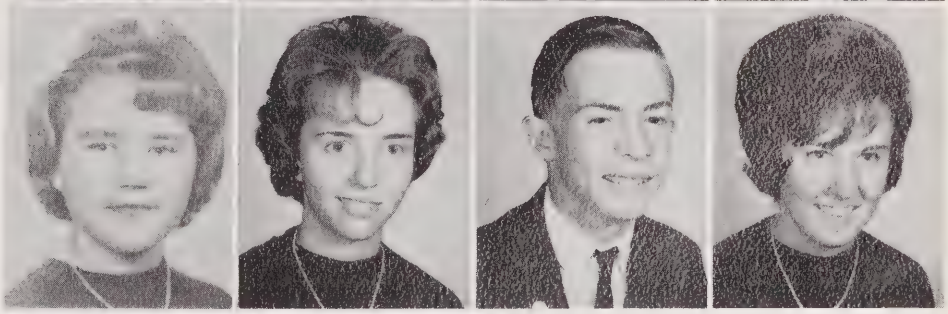

Mike Freeman
Gerald Frye
Phylis Fulkerson
Kenneth Gallup

Margaret Gavin
Linda George
Tommy Gill
Jeanette Gilliam

Juniors

Bobby Gilmore
Ike Godfrey
Charles Godwin
Gwen Godwin

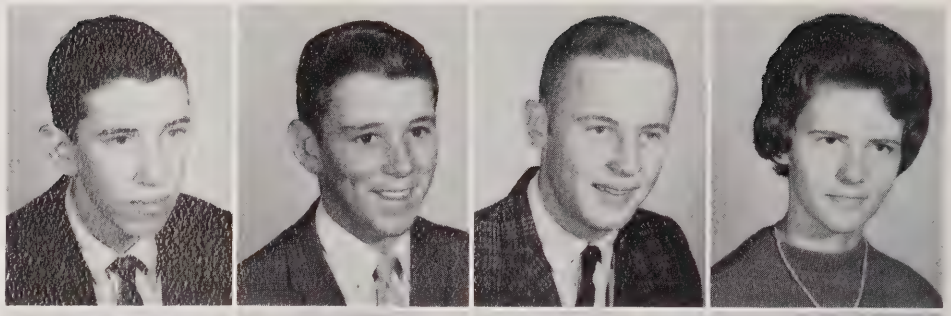

Linda Godwin
Joel Goins
Cline Gore
Kay Graham

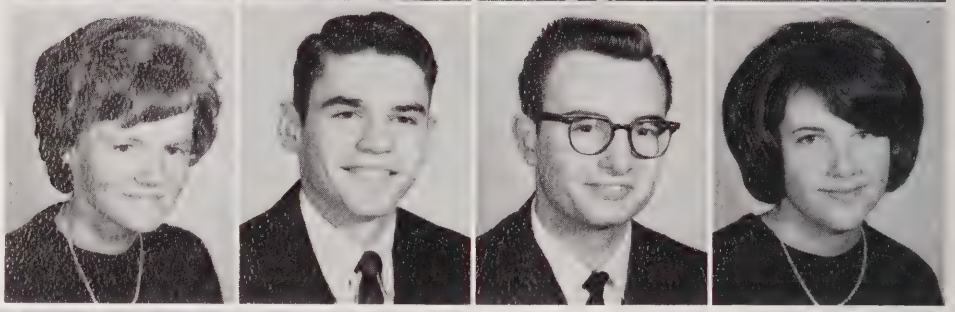

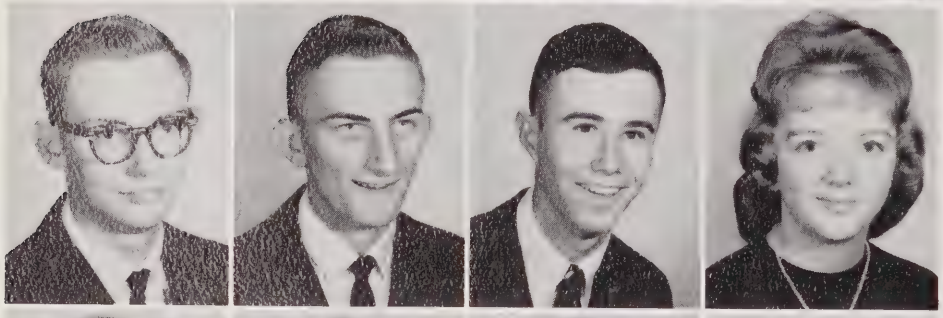

A. K. Griffin
Darren Griffin
Tommy Griffin
Brenda Gunter

Brooksie Haislip
Wanda Hale
Cheryl Hamilton
Jane Harper

Mike Harrington
Sylvia Harrington
Eddie Hayes
Barbara Hearn

Joan Heath
Larry Hodges
Darlene Holt
James Homesley

Juniors

Sue Howard
Buddy Hussey
Sara Jane Hutchins
Marlaine Hute

Jimmy Ingram
Gay Inman
Thanta Isenhour
Arthur James

Linda Jewell
Beverly Johnson
Roy Johnson
Conrad Kelly

Gary Kelly
Jerri Kelly
Sue Kelly
Don Key

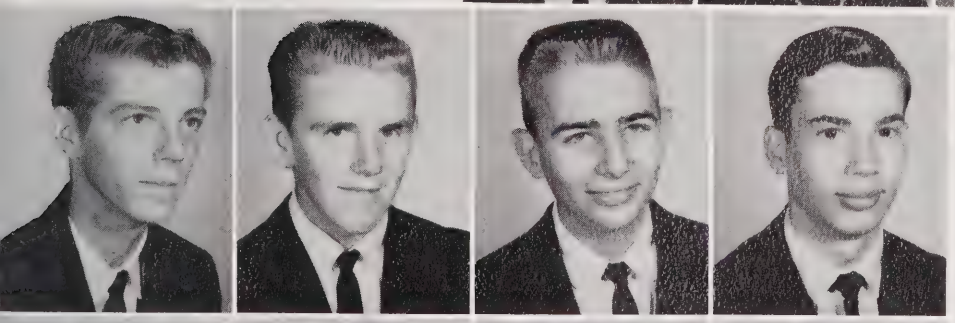

Kenneth King
Barry Lambeth
Larry Lambeth
Skip Larson

Jerry Lawrence
Frank Lloyd
Vivian Lloyd
Judy McCleney

Juniors

Herbert McIntyre
Preston McKay
Bobby McNair
Alexa McNeill

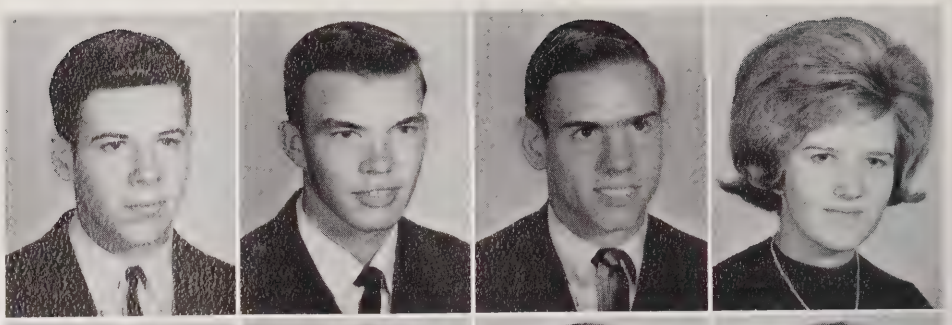

Kelly McNeill
Pamela Mackey
Don Maddox
Mary Rose Maddox

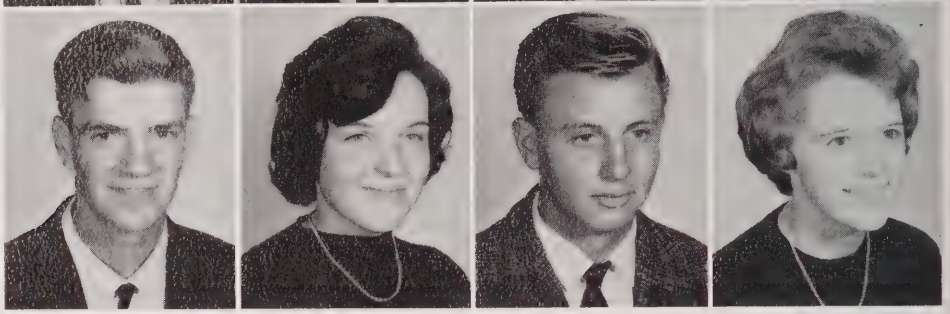

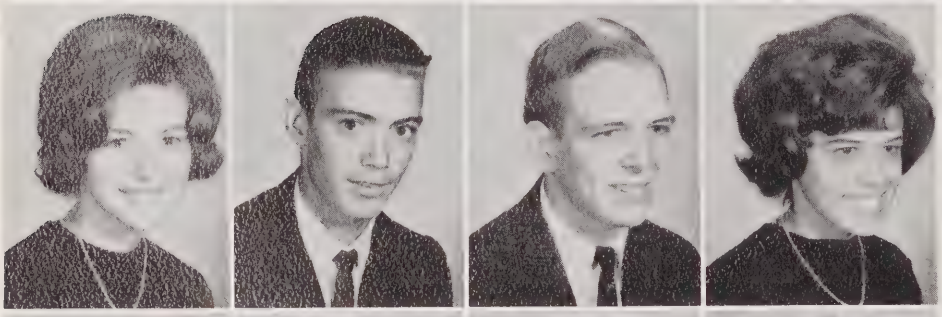

Elizabeth Makepeace
Brent Mann
Joe Mann
Peggy Mann

Russ Mann
Brenda Matthews
Linda Medlin
Linda Jo Meeks

Jimmy Melton
Susan Mitchell
Gay Moore
Pat Morgan

Eddie Morris
Roger Morris
Jo Ann Morrow
Ray Morse

Juniors

Martha Naylor
Billy Neal
Terri Nichols
Jackie Norris

Jackie O'Connell
Ricky O'Quin
Shelia Overby
Faye Page

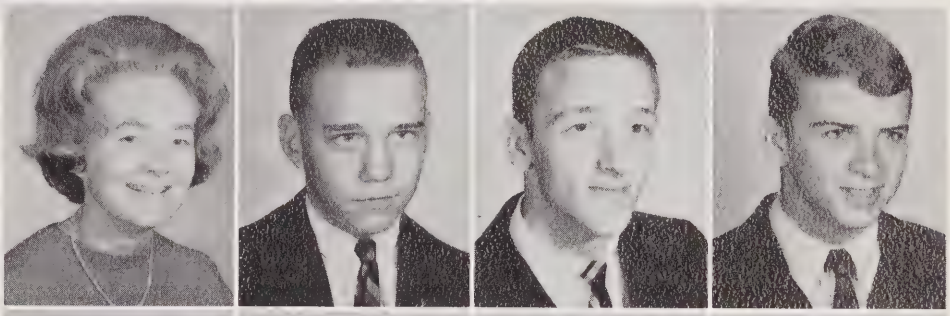

Vickie Page
Barry Patterson
Buddy Pearce
Joe Peele

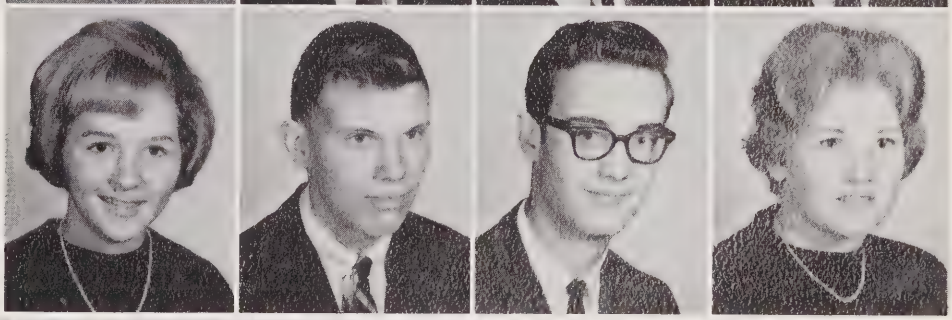

Elaine Perry
Jimmy Perry
Bobby Phillips
Sandra Phillips

Brenda Pleasants
Lynn Poe
Tonia Poe
Robbie Pomeranz

Jo Ann Poole
Scott Quillen
Elsie Rannells
Tommy Reece

Juniors

Barbara Richardson
Cynthia Riddle
Mitchel Roberts
Pennie Roberts

Diann Rogers
Frances Seagroves
Linda Sercy
Harry Sessoms

Alan Shaw
Annie Shields
Sue Simonson
Ernest Sloan

Tommy Sloan
Jan Sopousek
Joyce Springs
Sallie Spurlock

David Stack
Wesley Stack
Bill Stephens
Carolyn Stephenson

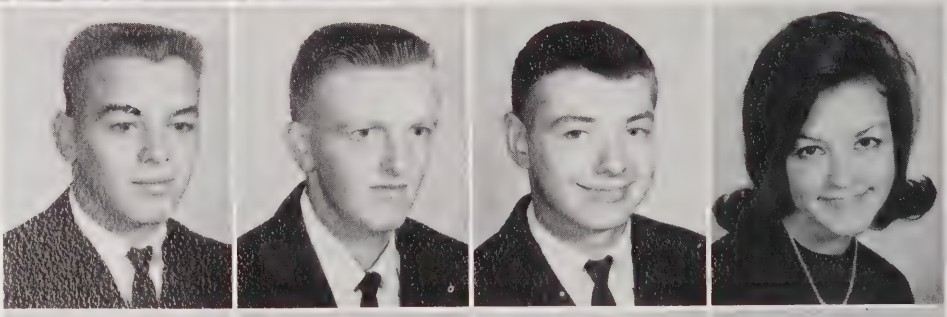

Billy Stewart
Jimmy Stewart
Kay Stoltz
Kenny Strauch

Juniors

Janice Seagroves
Annette Suggs
Delores Sutphin
Charles Tate

Bobby Tatum
Jane Taylor
Jerry Taylor
Lane Taylor

Wayne Tetterton
Betty Thomas
Cheryl Thomas
Freddie Thomas

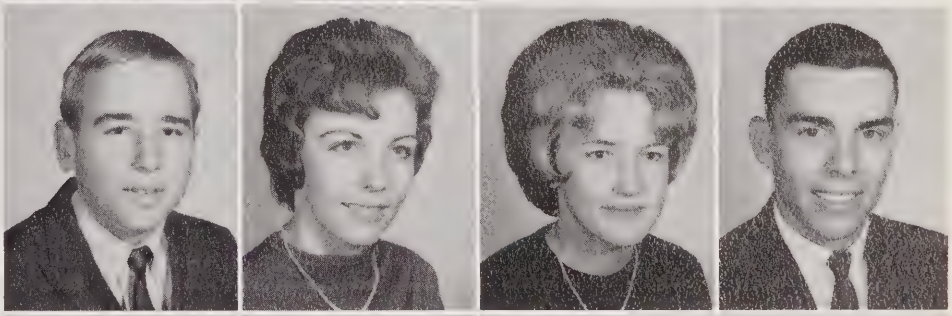

Jean Thomas
Jimmy Thomas
Judy Thomas
Kay Thomas

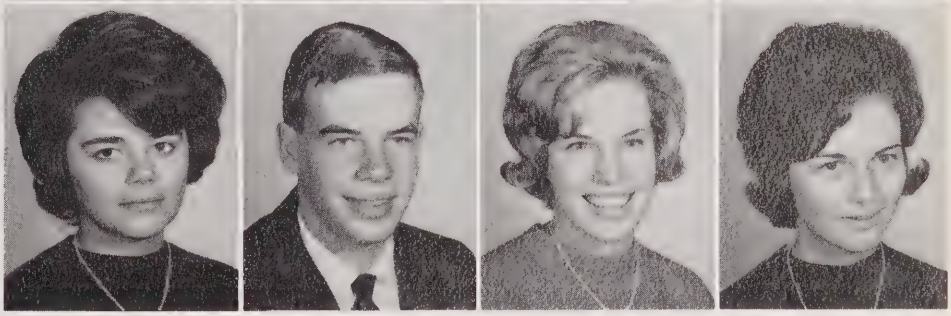

Linda Thomas
Lois Thomas
Mike Tilman
Larry Todd

Ronnie Todd
Gwen Turner
Paula Utley
George Wallace
Jean Watson

Juniors

Jeannie Watson
Lonnie Watts
Jo Ann Weldon
Randall West

Jimmy Wester
Kent Wicker
Terry Wicker
Ronnie Williams

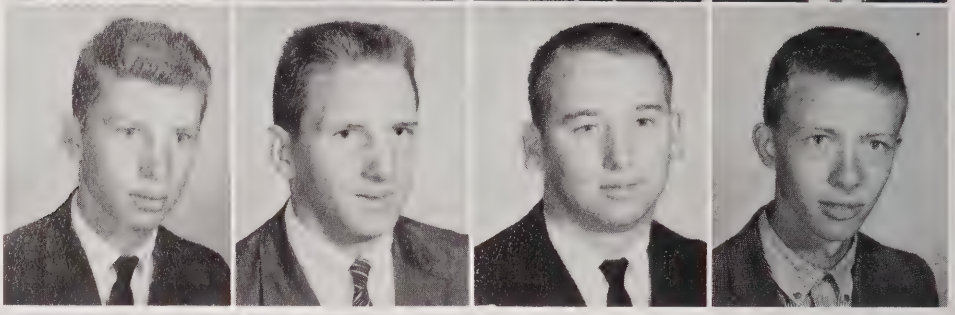

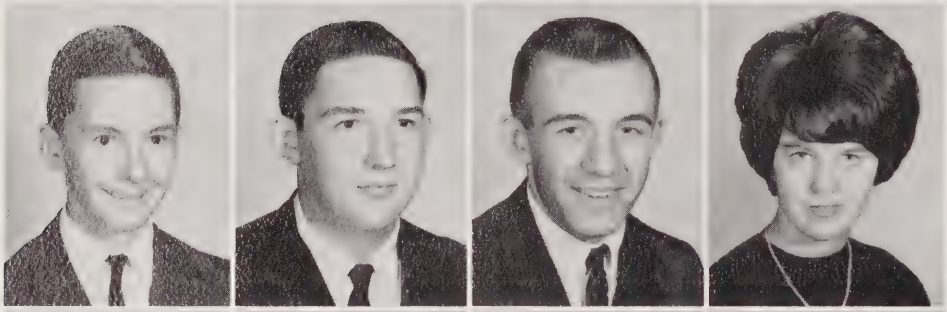

Warren Willis
Billy Wilmoth
Donnie Wilson
Sue Wilson

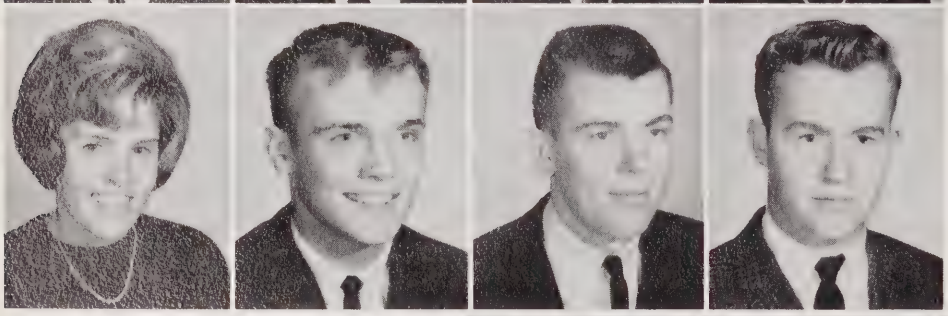

Frances Winborne
Butch Winstead
Gary Winstead
Bobby Wofford

Billy Womble
Susan Womble
Alicia Wright
Margaret Yarborough

Phillip Young
Richard Yow
Katherine Zahniser
Sandra Zavalich

The Sophomore Class

OFFICERS

Left to right: Walter Moffit, *president;* Linda Taylor, *treasurer;* Martha Cotter, *secretary;* Jack Marshall, *vice-president.*

Sophomores still enjoy physical education classes.

Sophomores

Andrea Adams
Tommy Adams
Finney Allen
Sara Allen
Steve Angel

Judy Arnold
Janie Arnold
Regina Arnold
Gloria Atkins
Joe Atkins

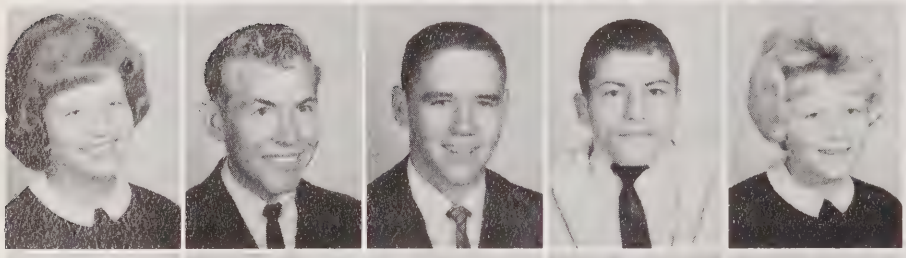

Sara Avent
Bobby Baker
Danny Baker
Jerry Baker
Lib Baker

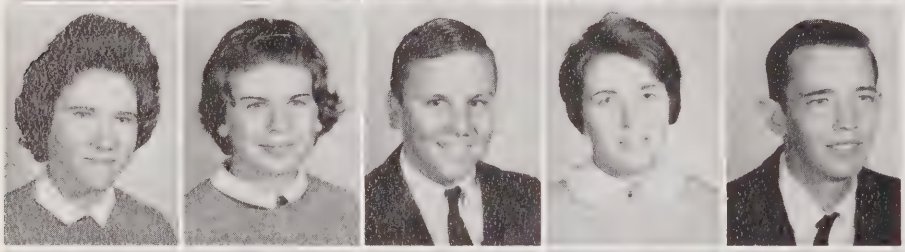

Shirley Barber
Carolyn Ballinger
Jackie Barbee
Sally Bates
Donald Batten

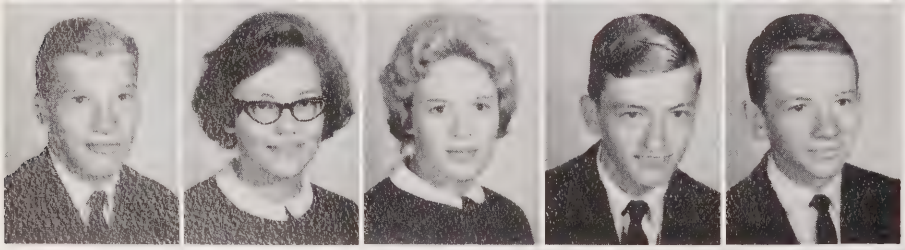

Mike Beal
Evelyn Bean
Penny Benner
Mickey Benoit
Larry Black

Johnny Blakely
Sarah Blalock
Bonnie Bogen
Linda Boggs
Georgianna Bortez

Joe Bradley
Ronnie Braunhardt
Herbie Brown
Carol Bryan
Linwood Bryan

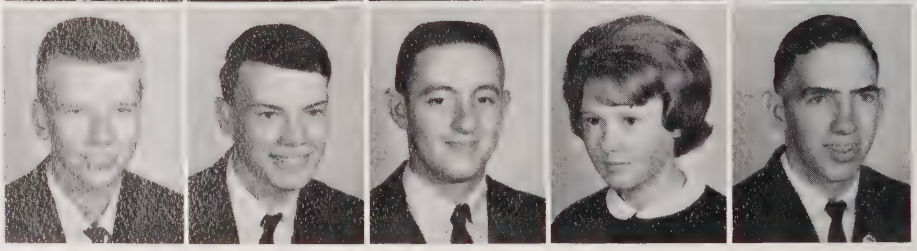

Sophomores

Charles Bryant
Bonnie Buchanan
Charles Buchanan
Gary Buchanan
Gloria Buchanan

Lorraine Buchanan
Peggy Buchanan
Ronnie Bullard
Floyd Bumgarner
Robert Burns

Danny Burns
Darrell Cagle
Rachel Cagle
Carol Calcutt
Belle Calhoun

Eddie Cameron
Randy Campbell
Sara Campbell
Nancy Carroll
Mack Chandler

Cindy Chappel
Judy Cheatham
Mandy Childress
Jeannie Coats
Gary Coe

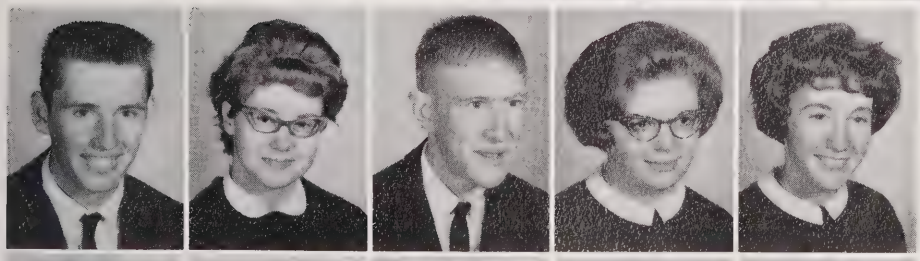

Larry Coe
Jackie Coggins
Jimmy Cook
Linda Corbett
Martha Cotter

Bud Cox
Diane Cox
Pat Cox
Larry Craig
Mike Craig

Sophomores

Linda Cummings
Archie Dalrymple
Clyde Dalrymple
Beverly Daniel
Lee Dark

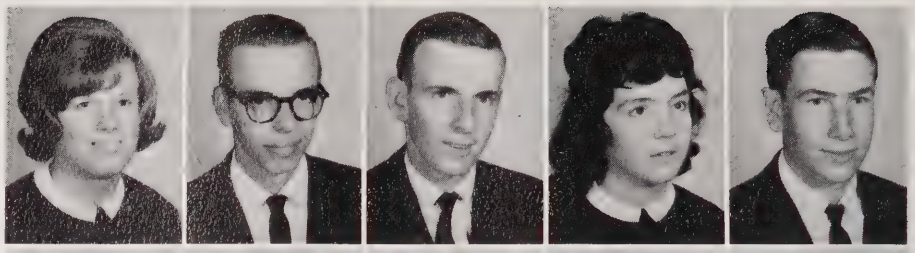

Wayne Daurity
Linda Davis
Brenda Deal
Bernice Dinkins
Michael Donnell

Nancy Doss
Alan Dossenbach
Nancy Dowd
Nancy Dowdy
Odos Druckemiller

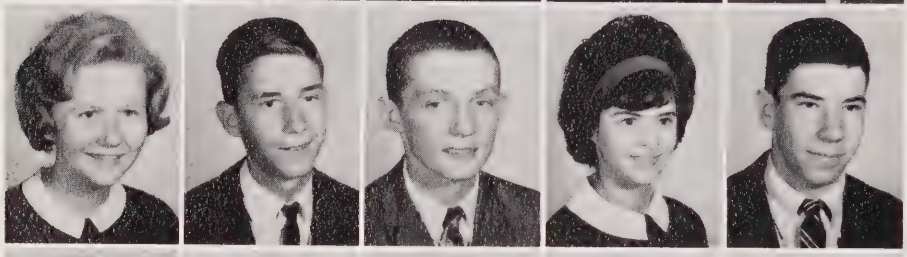

Rhenda Ellis
John Erwin
Eddie Fields
Claudia Flehan
Lee Fogle

Beverly Foushee
Candy Foushee
Jeanette Fulton
Jerry Gaster
Jeanne German

Danny Gibson
Tony Gilliam
Lorraine Gilmore
Spence Gilmore
Wayne Giles

Nancy Galdden
Johnny Glass
Jo Ann Godfrey
Pam Godwin
Pat Godwin

Sophomores

Linda Goldston
Stephen Greenlee
Inge Grove
Larry Gunter
Larry Gunter

James Haithcock
Billy Hamilton
Gerald Hamilton
Ricky Hamilton
Jean Harkey

Gregory Hart
Charles Harrill
Mike Helms
Jimmy Hilliard
Ann Holder

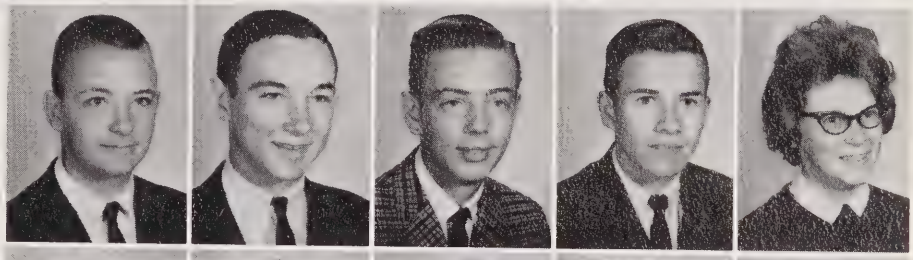

Bob Howard
Butch Johnson
Graham Johnson
Joyce Johnson
Mary Jo Johnson

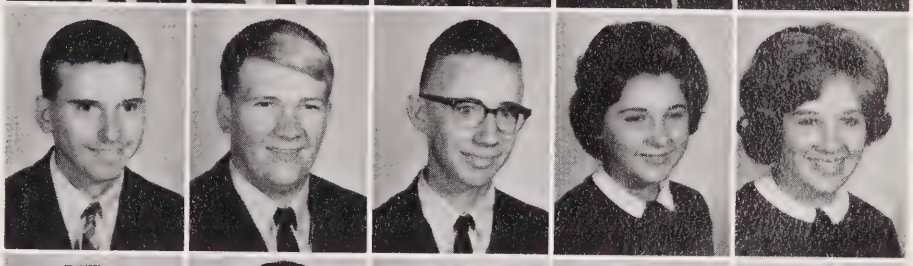

Nancy Johnson
Glenn Jones
Terry Jones
Winky Jones
Barbara Joye

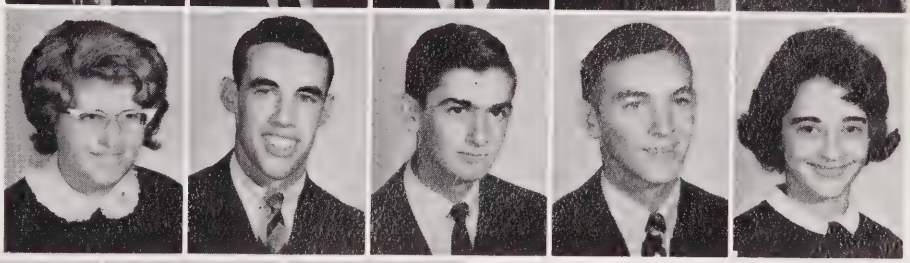

Ann Keith
Edith Kelly
Becky Kenton
Gloria Kitlas
Thurleen Kottcamp

Jeb Koury
Odell Langston
Becky Lawson
Beverly Lawson
Odell Lawrence

Sophomores

Cathy Lloyd
Bonnie Locke
Eddie Love
Terry McInnis
Taffy McIver

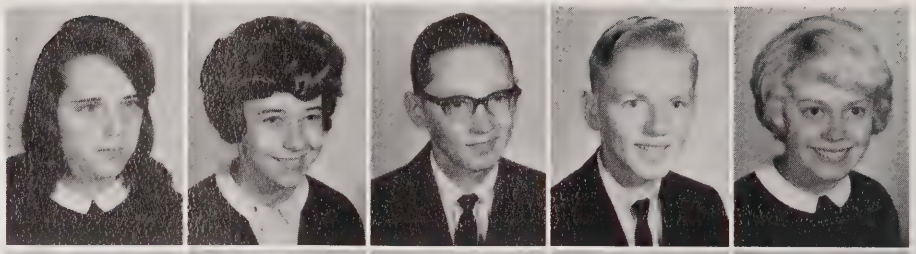

Greggs McKinnon
Jerry Maddox
Phyllis Maddox
Jack Marshall
Joy Mashburn

Woody Mashburn
James Mason
Betsy Matthews
Billy Matthews
Nancy Matthews

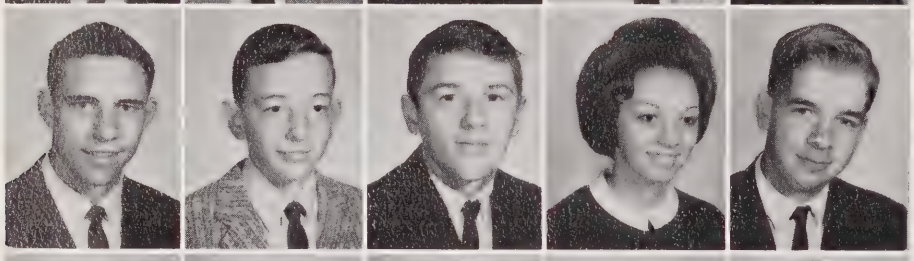

Willie Medlin
Steve Medlin
Steve Mitchell
Sylvia Mitchell
Johny Moore

Walter Moffitt
Judy Morris
Elizabeth Morton
Tony Murchison
Janice Nelson

Linda Norris
Ray Norris
Brenda Oldham
Michele Oldham
Tommy O'Neal

H. J. O'Guin
Mike Page
Anne Parrish
Patsy Patterson
Stuart Peele

Sophomores

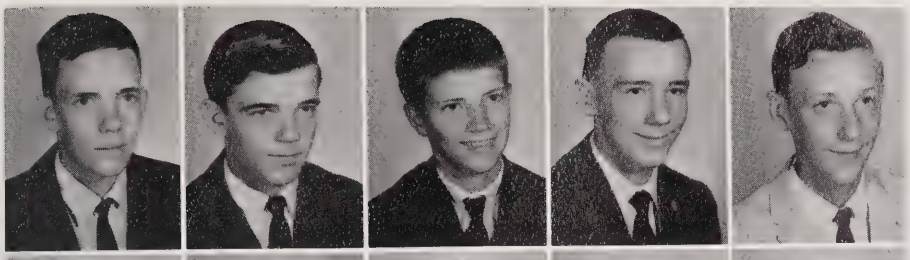

Eddie Phillips
George Phillips
Greg Phillips
Dean Pilson
Jimmy Poe

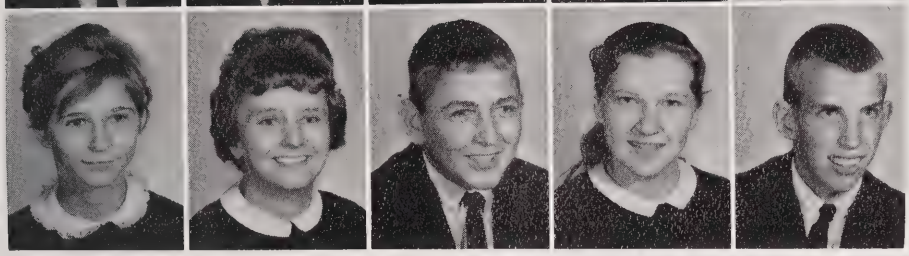

Helen Poindexter
Barbara Porter
Tommy Potts
Sue Pulliam
Billy Ray

Butch Reece
Suzanne Reeves
Wayne Rhodes
Octavia Robinson
Bobby Rollins

Carter Rosser
Donna Rosser
Doris Rouse
Cynthia Ryals
Johnnie Sellars

Preston Sellars
Carolyn Seymore
Donna Sheets
Andy Siegner
Rebecca Smith

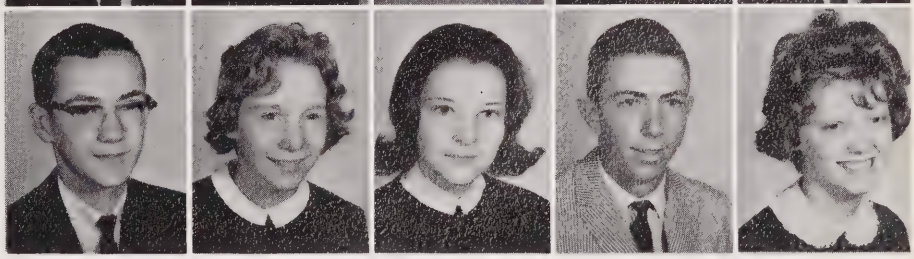

Sue Smith
Archie Simmons
Cindy Steingrubey
Jimmy Stephens
Linda Stephens

Ronnie Stone
David Stout
Sherl Strother
Nelson Suitt
Geray Swoap

Sophomores

Johnny Talley
Martha Talley
Sherry Talley
Janie Tate
Betty Taylor

Linda Taylor
Jimmy Terrell
Ann Thomas
Dean Thomas
Jack Thomas

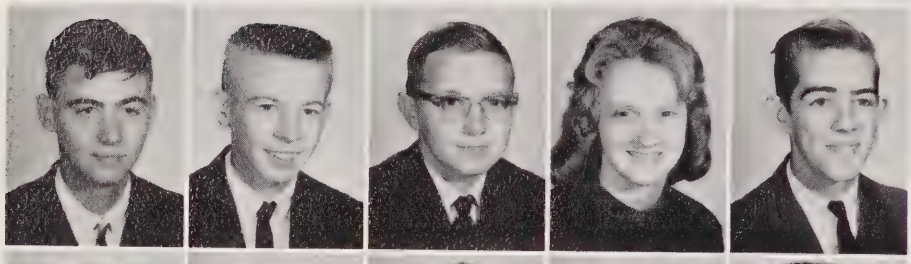

Jimmy Thomas
Jimmy Thomas
Johnny Thomas
Judy Thomas
Maynard Thomas

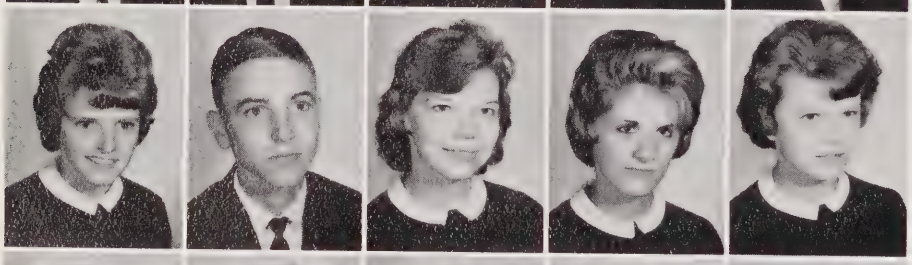

Patricia Thomas
Ronald Thomas
Vivian Thomas
Helen Tickle
Brenda Todd

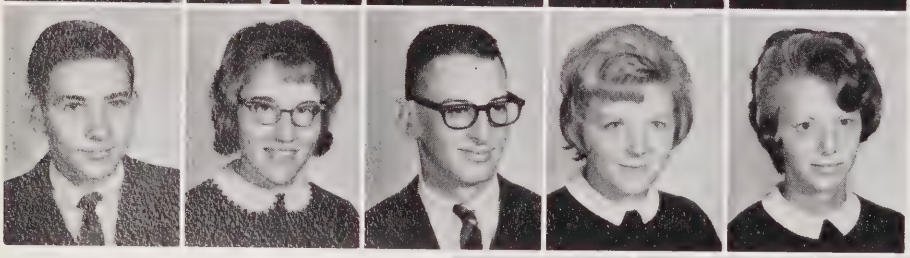

Jim Todd
Sandra Trent
Stewart Tyner
Gail Utley
Ann Vaughn

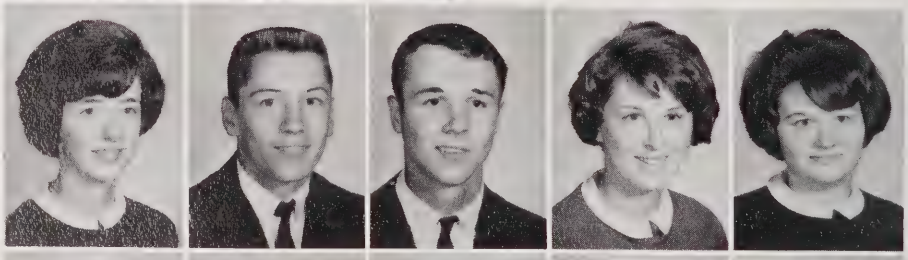

Mary Wagner
Jerry Wallace
Richard Wallace
Leslie Ward
Bevelyn Warner

John Watson
Bobby Way
Judy Way
John Weldon
Robert Wertz

Sophomores

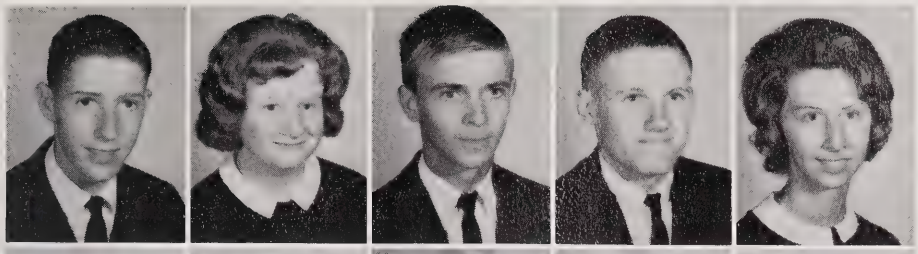

Derl West
Nancy Westmoreland
Larry White
Ace Whitehurst
Sharon Wicker

Warren Wicker
Elaine Wilder
Jackie Williams
Susan Womack
Gregory Womble

Tommy Woodley
Brenda Yarborough
Bernie Young
Joe Zajac

Underclassmen Not Pictured

JUNIORS

Jerry Adkins
Lois Baker
Phillip Bonardi
Joseph Burns
Ray Childress
Herbert Clark
Jerry Davis
Connie Deal
Harold Douglas
Jerry Fields
Barry Hicks
Chris McRae
Linda Medlin
Jerry O'Guin
Jerry Pegram
David Pemberton
Sandra Phillips
Lynn Poe
Vivian Rogers
Patsy Senter
Russel Taylor
Steve Tysinger
Peter Willet
Martin Little
Betty Barber

SOPHOMORES

Robert Adkins
James Allen
John Barbee
Billy Brown
Gloria Jean Clark
Charles Carter
Carol Crisco
Faye Donaldson
Herman Ellis
Joyce Fincher
Rachel Frye
Olivia Hurd
James Ingram
Eddie Lanning
Judy Lemons
Carolyn McIntyre
Albert Martindale
Larry Norriss
Anthony Poe
Billy Rhodes
Mike Sauls
Judy Singles
Alice Smith
Velma Stone
Jimmy E. Thomas
Robert Wallace
Calvin Windham
Robert Whitaker

NATIONA
SANFORD

The Sanford Tradition

Recognizes HONORS

In Memoriam

Malcolm Archibald McLeod

For those who knew and worked daily with Malcolm Archibald McLeod it is hard to believe that untimely death has removed him from our midst.

McLeod was a gifted teacher who added to his skill a high purpose and sense of dedication. For him education was not only a profession, but a way of life.

He was an example that is rare in North Carolina today. He cast his lot professionally, and from choice, in his native county. His parents before him were educators, founders of the old Broadway Academy that rendered notable service to the area. McLeod was a name synonomous with education and the best things in a community—high standards of scholarship, integrity and personal service.

The Sanford city superintendent professionally lived up to the McLeod tradition. The products of his schools were good. A director of admissions from one of the State's largest colleges said: "We do not get any better prepared students from any place in the State than we get from Sanford Central High.

Serving one's home community poses unique and special problems as well as opportunities. McLeod was an administrator on first name basis with many, a man whose chief chracteristic was approachibility. There was not a student, teacher or patron but who felt that they could call him day or night with a problem or a question. Many did. As an administrator he never lost a teacher's interest in students as individuals. He was ever ready to listen, to advise, to write a letter, or to go "that second mile" for a Sanford student, one year or 15 removed.

Teachers shared in McLeod's rare availability. He welcomed creativeness on the part of his staff, expected them to stand on their own feet. Teachers quickly discovered that he expected them to hew the guide line that he used. This was his basic philosophy that everything in the schools should be keyed to the benefit of every child in school.

Perhaps because of McLeod's concern that every child receive a chance, the Sanford school administrator took to heart more sharply than most, any criticism of the schools, or any discontent among its patrons. Those patrons who differed with the superintendent over policies were often the first to appreciate the man and his personal traits.

Malcolm McLeod had an auditorium, the beautiful one at Central High, named for him. But his finest memorial is the personal interest he displayed in individuals. That is a living memorial.

Editorial, *The Sanford Herald*, January 21, 1964

Malcolm Archibald McLeod

1906 — 1964

Mary Carter Chapter National Honor Society

Duncan Langston McRae, Jr.
President

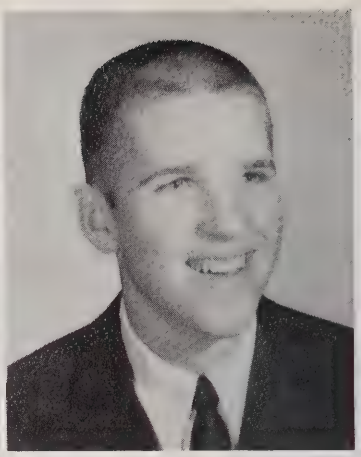

Nancy Carolyn Keith
Treasurer

Nancy Christina Bradley

Rebecca Ann Edmondson

Linda Kathryn Gallehugh

Mary Wain Ingram

Katherine Louise Mullis

Mary Carter Chapter National Honor Society

Bettie Sue Burkhead
Vice-president

Elizabeth Erwin McIver
Secretary

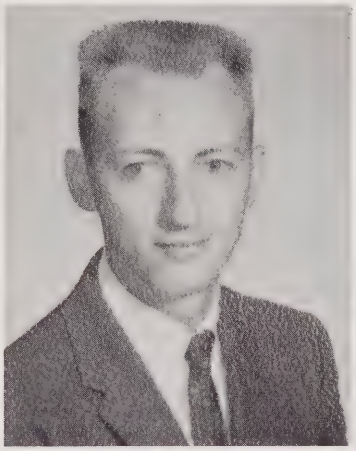

Harvey Lee Wicker

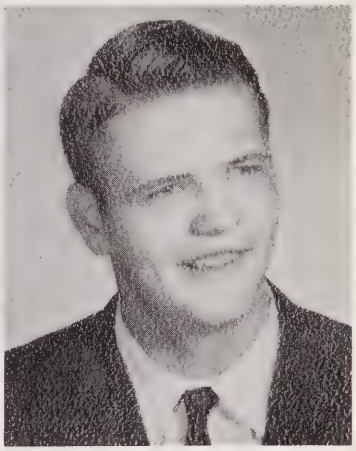

Robert William Ulrich

Joseph Ovender Taylor, Jr.

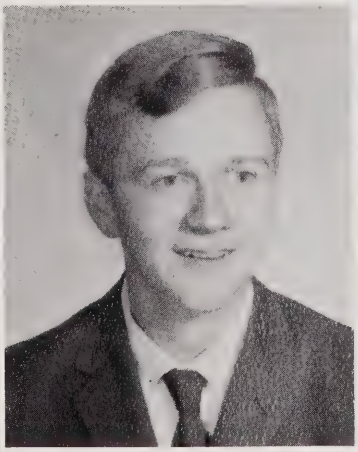

William Frank Rosser

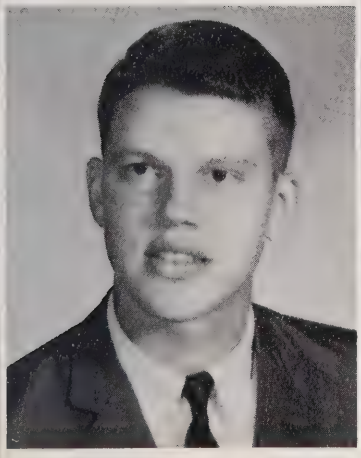

William Lyle Oelrich

Civic and Departmental Honors

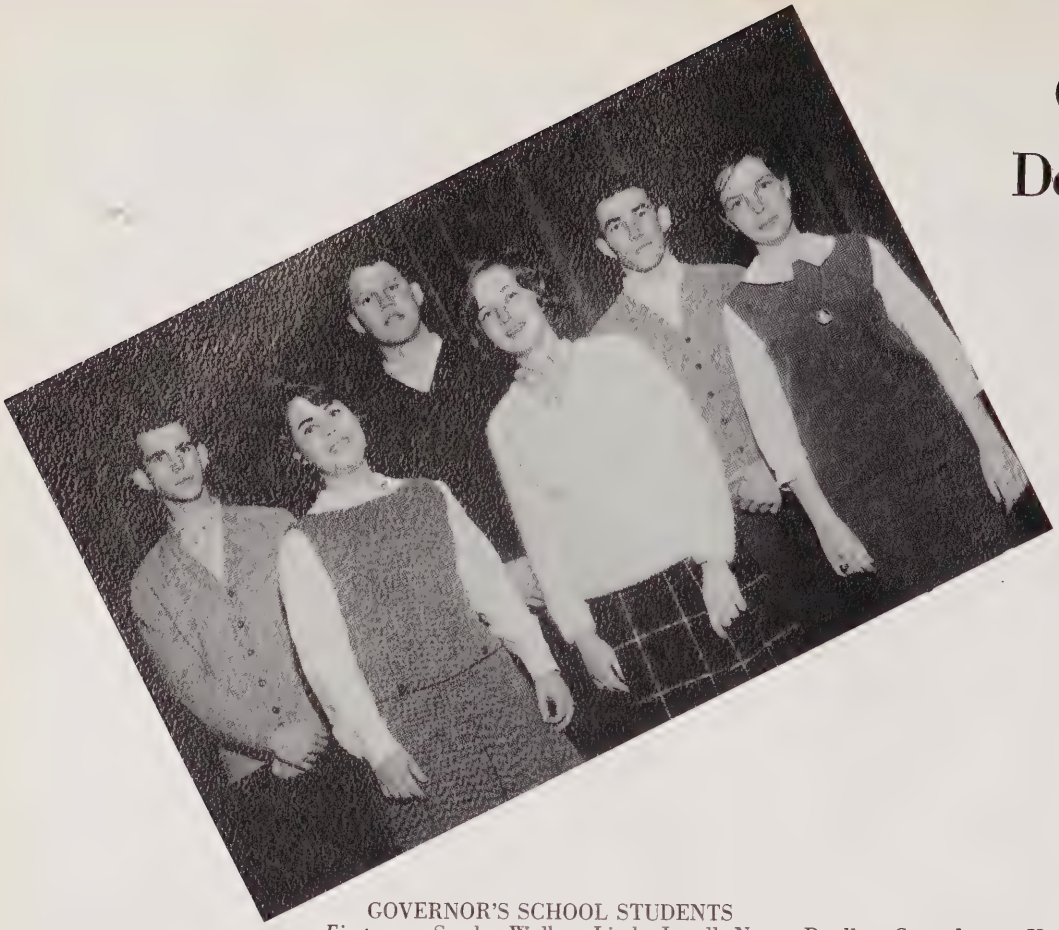

GOVERNOR'S SCHOOL STUDENTS
First row: Sandra Walker, Linda Jewell, Nancy Bradley. *Second row:* Kenneth Gallup, Bill Oelrich, Richard Yow.

ALL CONFERENCE FOOTBALL PLAYERS
First row: Ronald Faulk, Bobby Howell, Terry Wicker. *Second row:* Richard Chapman, Richard Williamson, Wayne Wicker.

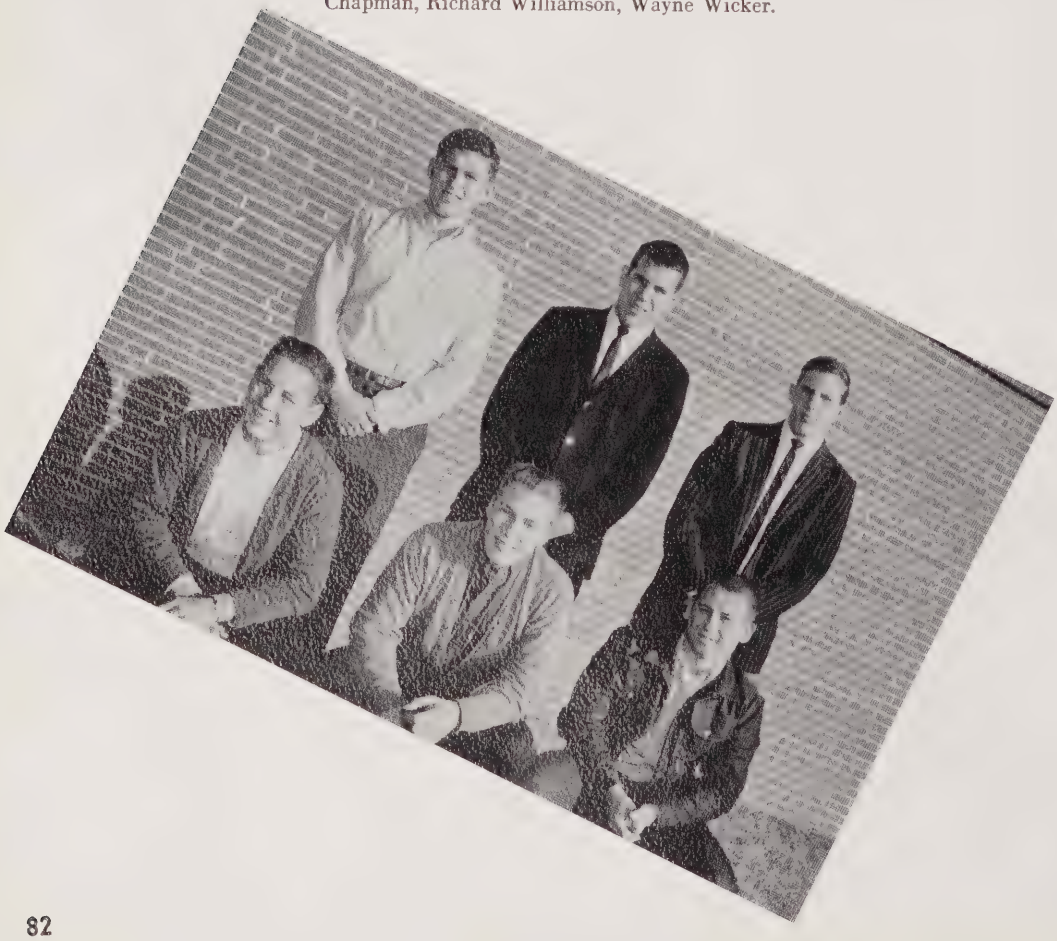

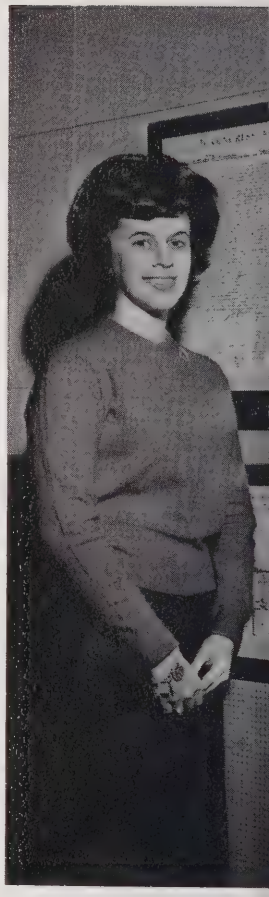

DAUGHTERS OF THE GOOD
Mary Thomas

Civic and Departmental Honors

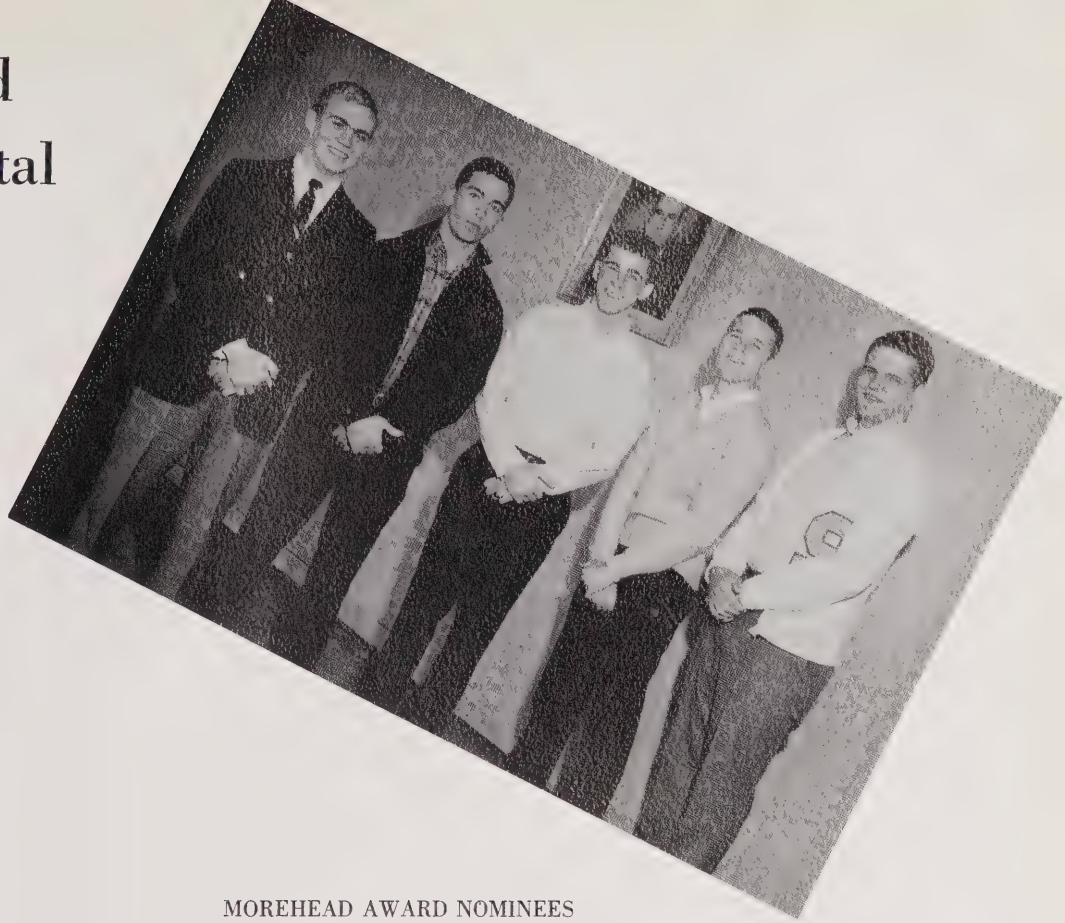

MOREHEAD AWARD NOMINEES
Joe Taylor, Ronnie Angel, Jones Byrd, Duncan McRae, Bobby Ulrich.

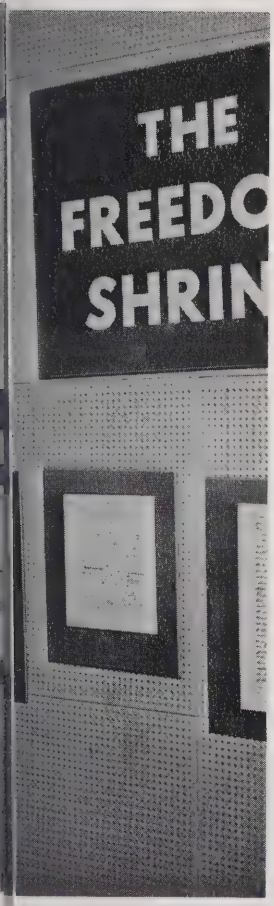

AMERICAN FEDERATION SPEAKERS
Archie Simmons, Dawn Baker, Butch Winstead, Janice Archer, Mary Thomas Salmon.

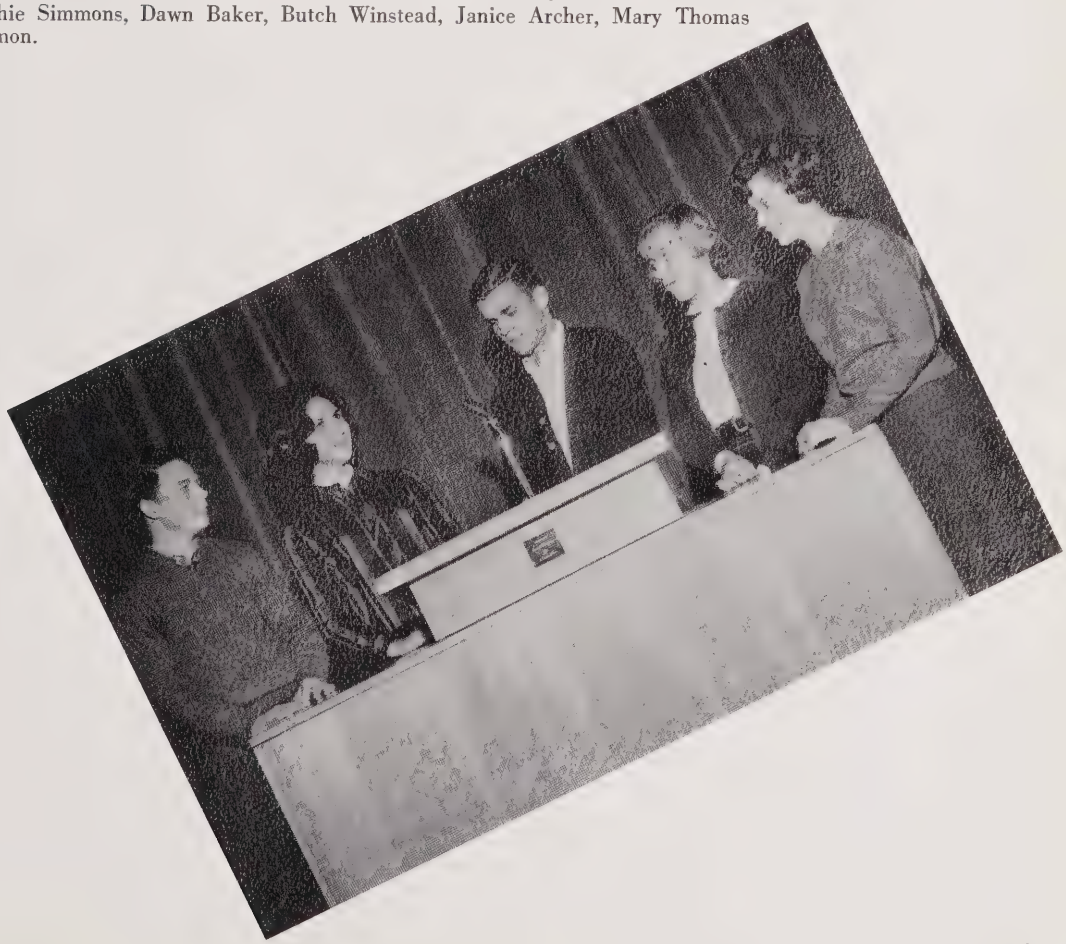

AMERICAN REVOLUTION
CITIZEN
almon

Senior Honors

Harvey Le

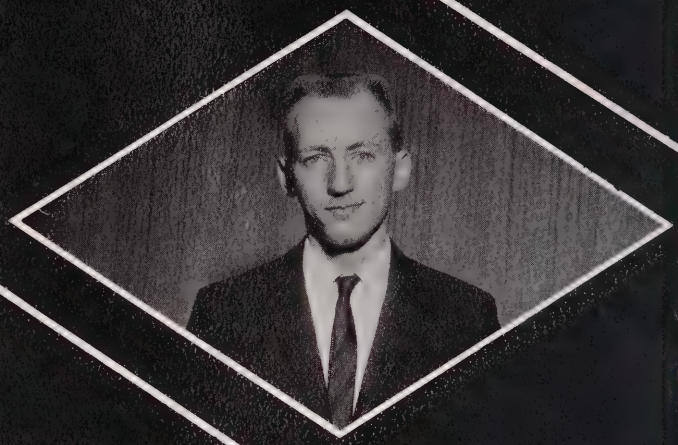

Nancy Christina Bradley

Many
think of tradi
abstract and very
performance or be
ditions are always be
of the traditions of San
a panoramic view of our tra
add a new feature which we hope
new feature is an honor section, pay
devotion to Central, expressed in
standard of excellence which bri
In *Senior Honors, Sandprints* proudly
for excellence in leadership, scholarship,
honor stu
hope, will initiate a

William Lyle Oelrich

Mary Tho

Senior Honors

Wicker

Mary Wain Ingram

Duncan Langston McRae

as Salmon

students
tion as an
old method of
havior. But tra-
ing made. In our story
ford we have tried to give
litions, but we would like to
will become a tradition also. This
ing tribute to those people whose
service, has helped to create a
ngs honor to our school.
presents six seniors, chosen by the faculty
dependability, and character—
dents who, we
new tradition for Central.

Senior Superlatives

MISS SANFORD CENTRAL HIGH
Marie Boyd

MR. SANFORD CENTRAL HIGH
Danny Wicker

MOST ATTRACTIVE
Mary Wain Ingram and Joe Taylor

Senior Superlatives

BEST PERSONALITY
Elizabeth McIver and Jones Byrd

WITTIEST
Suzanne Young and Bob LaRue

Senior Superlatives

MOST ATHLETIC
Emily Christian and Richard Williamson

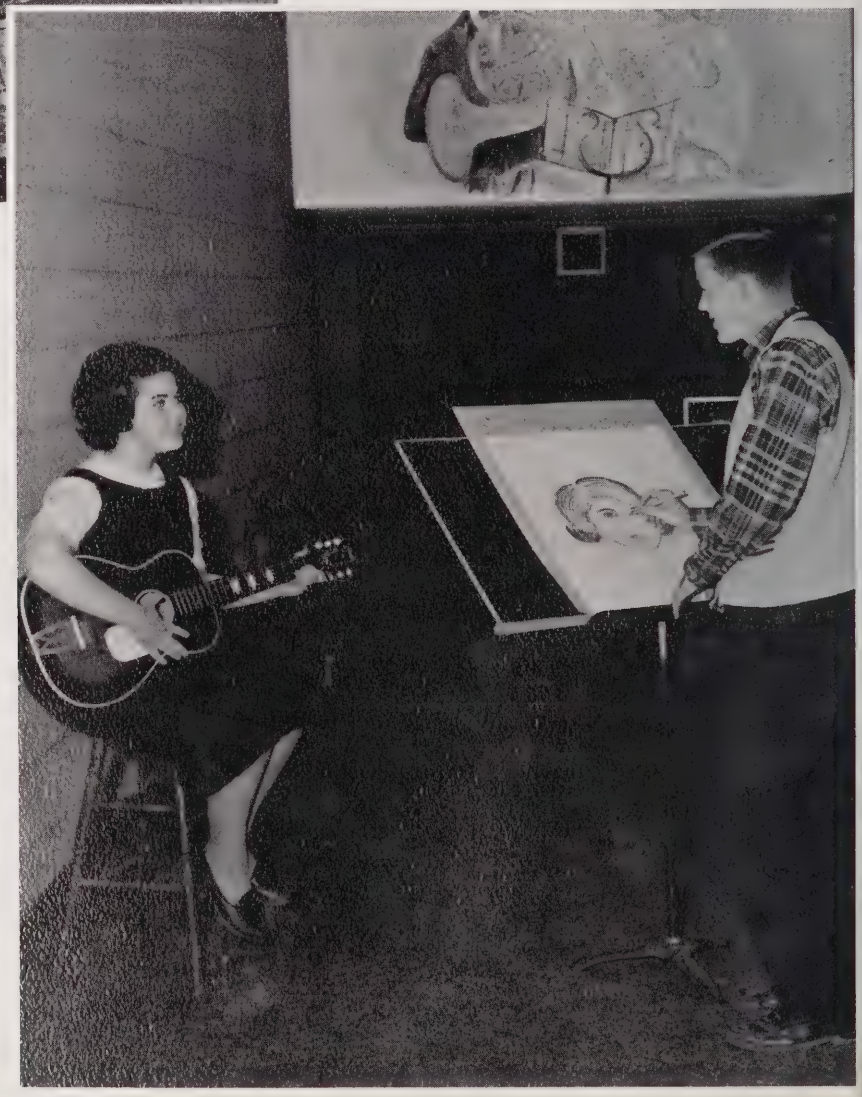

MOST TALENTED
Sandra Walker and Barry Adams

Senior Superlatives

MOST DEPENDABLE
Mary Thomas Salmon and Bill Oelrich

MOST LIKELY TO SUCCEED
Nancy Bradley and Duncan McRae

Marshals 1964

Danny Bercini
Linda Jewell
Mike Tillman
Sue Ann Fogle

Thanta Isenhour
Ken Gallup
Lynn Cobb
Tommy Griffin

Chief Marshals

Joe Mann
Peggy Mann

The Sanford Tradition . . .

Energetic CLUBS

Club Officers

Ronnie Apple, vice-president, James Dalrymple, parliamentarian I, Carter Rosser, secretary II, Ronald Faulk, secretary I, Bobb Wofford, treasurer I, Harden Bryan, chaplain I, Wesley Stack, treasurer II, J. B. Lipscomb, adviser. *Kneeling:* Tony Kelly, president, Harry Angel, parliamentarian II, Roy Johnson, reporter II, Tommy Sloan, sentinel II, Ronnie Todd, reporter I.

Future Farmers of America

Clara Black, secretary-treasurer, Sue Byrd, song leader, Jóyce Springs, vice-president, Sara Dalrymple, historian, Linda Thomas, president, Janet Driggers, recreation leader, Linda Faulk, reporter.

Future Homemakers of America

Jones Byrd, president, Bob LaRue, vice-president, Bobby Brown, secretary, Beje Hinson, treasurer.

Junior Civitan Club

Gwen Godwin, chaplain, Susan Barrett, vice-president, Annette Davis, president, Dianne Rogers, secretary, Susan Womble, treasurer.

Junior Tri-Hi-Y

Mary Gavin, vice-president, Doris Wrenn, treasurer, Mary Thomas Salmon, president, Elizabeth McIver, Secretary, Mrs. Yarborough, adviser.

Spanish Club

Senior

Jane Olmsted, president, Nancy Keith, vice-president, Priscilla Lassen, sec-

Future Teachers of America

Jane Olmsted, vice-president, Judy O'Briant, secretary, Cindy Terrell, treasurer, Faye Wilson, president.

Club Officers

Joe Mann, president, Mike Harrington, vice-president, Ken Gallup, secretary, Russ Mann, treasurer.

Boys' Hi-Y

Maxine Godwin, vice-president, Brenda Stone, president, Linda Faye, secretary-treasurer.

Correspondence Club

Gerald George, president, Jimmy McInnis, vice-president, Sharon West, treasurer, Sharon Warner, secretary, not pictured.

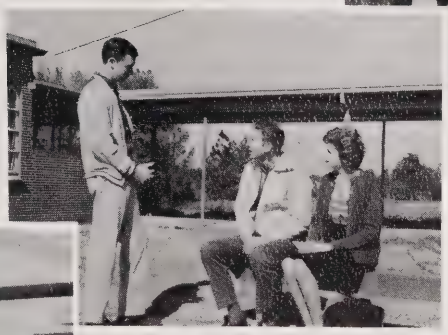

Trades Club

Tri-Hi-Y

retary, Elizabeth McIver, treasurer, Mary Carter, chaplain.

Duncan McRae, vice-president, Nancy Bradley, secretary, Bill Oelrich, president.

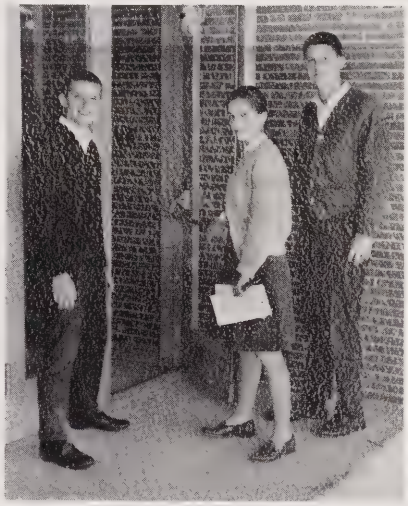

Science Club

Key Club

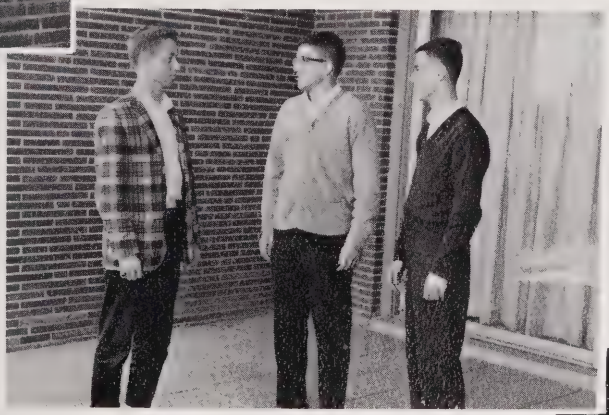

Danny Wicker, president, David Reeves, vice-president, Tommy Griffin, secretary-treasurer.

Sophomore Tri-Hi-Y

Jeanette Fulton, president, Bonnie Locke, vice-president, Beverly Lawson, chaplain, Martha Cotter, treasurer, Anne Keith, secretary.

Science Club

First row: Mrs. Jones, adviser. Phyllis Maddox, Gwen Godwin, Nancy Bradley, Carolyn Stephenson, Sylvia Harrington, Lynn Cobb, Peggy Mann, Emily Christian, Elsie Rannells, Chuck Daniels, Ricky O'Guin, Johnny Causey, Susan Womack, Bevi Warner, Elaine Wilder. Dawn Baker. *Second row:* Mary Lou Harper, Ann Parrish, Jackie Williams, Sarah Avent, Priscilla Lassen, Janice Archer, Linda Davis. Paula Utley, Sue Ann Fogle, Tonia Poe, Annette Davis, Eddie Hayes, Duncan McRae, Dan Burnside, Preston Sellers. *Third row:* Alan Shaw, Griggs McKinnon, Warren Willis, Jan Sapousek, Frank Lloyd, Mike Harrington, Kitty Mullis, Kay Stoltz, Arthur James, Winn Suggs, James Rumbold, Larry Thomas, Harvey Wicker, Donnie Wilson, Ronnie Stone, Ken Davis. *Fourth row:* Richard Chapman. Bobby McNair, Billy Neal, Earl Dinkens, Roger Morris, Phillip Bonardi, Mike Tillman, Joe Mann, Thelbert Dowdy, Bill Oelrich. Billy Rosser, Robert Wertz, Charles Harrill, Scott Quillin, Bobby Ulrich, Phillip Thomas, Ken Gallup, Randall West.

Key Club

First row: Gerald Yarborough, Wally Kimrey, Kent Wicker, Mr. Cozort, Mr. McMillan. *Second row:* Tommy Griffin, James Rumbold. Bill Brannon, Steve Womack, Joe Peele, Eddie Cameron. *Third row:* Wayne Wicker, Bob Howell, David Reeves, Danny Wicker, Jimmy Stewart, Don Key. *Fourth row:* Buddy Hussey, Tim Faulk, Conrad Kelly, Billy Simonson, Charlie Tate, Van Harris.

Junior Civitan Club

First row: Mike Page, Lee Fogle, Stewart Peele, Jeb Koury, Randy Campbell, Steve Angel, Mitchell Roberts, Toby Chaffin, Jerry Lawrence, Glenn Jones, Lynn Poe, Jones Byrd. *Second row:* Alan Dossenbach, Danny Burns, Joe Taylor, Joel Goins, Mike Beal, Danny Bercini, Duncan McRae, Mike Donnel, Jack Marshal, Robert Burns, Tony Murchison. *Third row:* Gordon Batts, Barry Adams, Bill Christian, Ricky Shaw, Mike Harrington, Joe Mann, Arthur James, Kenneth Gallup, Bobby Ulrich, Jay Mashburn, Danny Gibson. *Fourth row:* John Erwin, Bobby McNair, Bill Stevens, Freddy Thomas, Buster Johnson, Frank Blalock, Bobby Brown, Richard Williamson, Beje Hinson, Bobby Tatum, Tommy Gill.

Varsity Letter Club

First row: Jones Byrd, David Reeves, Beje Hinson, Frank Blalock, Buster Johnson, Bobby Dyar, Bobby Howell, Richard Chapman, Tommy Gill. *Second row:* Joe Taylor, Duncan McRae, Bob LaRue, Joel Goins, Terry Wicker, Wayne Wicker, Danny Burns, Ronald Faulk. *Third row:* Bobby Ulrich, Ronnie Angel, James Rumbold, Harry Sessoms, Conrad Kelly, Gerald Yarborough, Danny Wicker, Bobby Brown. *Fifth row:* Toby Chaffin, Tommy Beal, Kelly McNeil, Richard Wallace, Glenn Jones, Joe Taylor.

Senior

Top to bottom: Faye Wilson, Jane Olmstead, Linda Gallehugh, Mary Thomas Salmon, Gloria Sloan, Patsy Gaines, Susan Beal, Doris Wrenn, Darlynda Watson, Nancy Keith, Dian Brown, Pat Hearn, Maxine Godwin, Elizabeth McIver, Joyce Key, Marie Boyd, Janice Harris, Evelyn Kirkman.

Sophomore Tri-Hi-Y

First row: Janice Nelson, Martha Cotter, Taffy McIver, Patsy Patterson, Lorraine Gilmore, Jean Harkey, Cindy Steingrubey, Patricia Thomas, Rhenda Ellis, Lorraine Buchanan, Linda Corbett, Judy Cheatham, Cindy Chapel, Beverly Foushee, Mary Jo Johnson. *Second row:* Linda Stephens, Nancy Dowdy, Bonnie Locke, Sarah Avent, Ann Parrish, Jackie Williams, Becky Lawson, Becky Kenton, Linda Taylor, Sarah Blalock, Barbara Jean Porter, Penny Benner, Candy Foushee, Mrs. Joye. *Third row:* Sharon Wicker, Suzanne Reeves, Pam Godwin, Linda Cummings, Carol Bryan, Linda Davis, Janie Tate, Mandy Childress, Linda Goldston, Bonnie Buchanan, Ann Vaughn, Octavia Robinson, Susan Womack. *Fourth row:* Andrea Adams, Jeannette Fulton, Ann Keith, Beverly Lawson, Sherl Strother, Jean German, Mary Wagoner, Elizabeth Baker, Rachael Cagle, Gloria Kitless, Elaine Wilder.

Tri-Hi-Y

Top to bottom: Mary Lou Harper, Sandra Spencer, Rebecca Edmonson, Becky Luther, Dawn Baker, Priscilla Lassen, Judy O'Briant, Alma Grace Coe, Diann Little, Martha Gosnell, Mary Carter, Ginny Little, Kay Palmer, Joyce Fulkerson, Laura Greeson, Martha Bullock, Vickie Gilmore.

Junior Tri-Hi-Y

First row: Susan Barrett, Pat Morgan, Lynda Meeks, Marlaine Hute, Linda Thomas, Linda Sercy, Anne Booker, Sylvia Harrington, Elsie Rannells, Sandra Zavalich, Lynn Cobb, Elaine Coggin, Sue Simonson, Dottie Brinn, Betty Thomas, Gwen Godwin, Jeannie Watson. *Second row:* Mrs. A. C. Hood, adviser, Martha Dickens, Sandy Phillips, Barbara Hearn, Elaine Perry, Deborah Brown, Pennie Roberts, Terri Nichols, Thanta Isenhour, Martha Naylor, Gay Inman, Kay Graham, Peggy Mann, Gwen Turner, Jackie O'Connell, Tonia Poe, Lorraine Cagle, Vivian Rogers, Vickie Cox. *Third row:* Kay Thomas, Juliana Dyson, Alicia Wright, Cynthia Riddle, Patsy Fields, Linda Crissman, Judy Thomas, Lynda Davis, Paula Utley, Cheryl Hamilton, Laney Crabtree, Frances Winborne, Elizabeth Makepeace, Marie Christian, Carol Vaughan, Sue Wilson, Brenda Gunter. *Fourth row:* Jo Ann Weldon, Carolyn Stephenson, Brenda Cotten, Wanda Hale, Jan Sopousek, Annette Davis, Susan Womble, Linda Jewell, Diann Rogers, Kay Stoltz, Katherine Zahniser, Sue Ann Fogle, Sara Jane Hutchins, Margaret Gavin, Vickie Page, Beverly Johnson, Delores Sutphin, Sue Howard, Charlotte Eames.

Spanish Club

First row: Carol Bryant, Marie Boyd, Janice Harris, Laura Greeson, Vicky Gilmore, Mr. Wright. *Second row:* Fay Wilson, Joyce Taylor, Judy O'Briant, Evelyn Kirkman, Jean Wallace, Nancy Keith, Dawn Baker. *Third row:* Jane Olmstead, Mary Lou Harper. Sandra Spencer, Susan Beal, Gloria Sloan, Cindy Terrell.

Future Teachers of America

First row: Carolyn Ballinger, Candy Foushee, Beverly Foushee, Mary Jo Johnson, Suzanne Young, Kay Palmer, Elizabeth McIver, Vicky Gilmore, Gay Moore. *Second row:* Marie Faucette, Janet Driggers, Lynda Davis, Sara Blalock, Linda Taylor, Susan Womack, Gloria Sloan, Sandra Walker, Pat Hearn. *Third row:* Sallie Spurlock, Doris Wrenn, Evelyn Kirkman, Carolyn Seymore, Shelia Overby, Linda Crissman, Cheryl Hamilton, Mary Thomas Salmon. *Fourth row:* Judy O'Briant, Jane Olmstead, Sandra Spencer, Margaret Gavin, Priscilla Lassen, Becky Luther, Sue Wilson, Cindy Terell, Katherine Zahniser, Elaine Wilder.

The Junior Music Club

Front to back: Mary Thomas Salmon, president, Gloria Sloan, secretary, Linda Gallehugh, treasurer, Elizabeth McIver, Vice-president, Pennie Roberts, Gwen Godwin, Peggy Mann, Thanta Isenhour, Lynn Cobb, Suzanne Young, Nancy Keith, Sandra Walker, Dawn Baker, Linda Jewell, Jean Wallace, Mary Wain Ingram, Martha Naylor, Sue Ann Fogle, Katherine Zahniser, Priscilla Lassen, Annette Davis, Rosemary Newton, Mary Gavin, Kaye Stoltz, Vicky Cox, Margaret Gavin, Dian Rogers, Susan Womble.

The Correspondence Club

First row: Marie Faucette, Linda Cox, Carolyn Elliot, Lois Thomas, Maxine Godwin, Mrs. Kriminger. *Second:* Sandra Hutchins, Kay Thomas, Clara Black, Leslie Ward, Martha Talley, Mary Carter, Joyce Taylor. *Third:* Nell McNeill, Peggy Bridges, Brenda Stone, Linda Thomas, Cheryl Thomas, Sue Wilson, Alexa McNeill, Shelia Overby.

Future Farmers of America

First row: Tommy Sloan, Billy Deal, Jerry Maddox, Jerry Wallace, George Phillips, Clyde Dalrymple, Donald Carter, Gerald Hamilton. *Second:* Tim Todd, Jimmy Thomas, Dean Pilson, Roy Johnson, Ronnie Todd, Jimmy Poe, Gary Coe, Danny Baker, Steve Mitchell. *Third:* Ronnie Kelly, Wesley Stack, David Stack, James Dalrymple, John Weldon, Bobby Baker, Wayne Clark, Jimmy Perry. *Fourth:* Carter Rosser, Ronnie Apple, Tony Kelly, Ronald Faulk, Harden Bryan, Johnny Sellars, Bobby Wofford, Archie Dalrymple, Ray Norris.

Vocational Industrial Club

First row: Billy Baker, Hazel Hopkins, Linda Todd, Martha Fletcher, Laverne Wade Edwards, Mr. Bradley. *Second:* Charles Godwin, Joe Spivey, Jack Dickens, David Stack, Michael Freeman, Larry Watts. *Third:* Jerry Yarborough, Gerald George, President, Danny Stone, Jimmy McInnis, Vice-president, Johnny Mashburn, Ernest Sloan, Ray Childress.

Boys Hi-Y

First row: Mr. Erranton, Bob Howard, Amos Faulk, Jimmy Stevens, Tommy MacDonald, Jimmy Ingram, Mike Page. *Second:* Alan Shaw, Russ Mann, Harry Sessoms, Mike Harrington, Joe Mann, Phillip Young, Wayne Tetterton. *Third:* Billy Neal, John Young, Butch Winstead, Gary Winstead, Steve Tysinger, Ken Davis, Max Haner, Ronald Faulk.

Future Homemakers of America

First row: Beula Womble, Cynthia Ryles, Helen Hamilton, Linda Faulk, Janet Driggers, Nancy Westmoreland, Ann Holder, Patsy Gaines, Martha Gosnell, Mary Carter. *Second:* Marie Faucette, Lois Thomas, Clara Black, Nell McNeil, Donna Rosser, Peggy Buchanan, Martha Seagroves, Kay Palmer, Judy Morris, Sarah Dalrymple. *Third:* Alexa McNeil, Linda Cox, Sue Wilson, Teresa Braly, Joyce Springs, Lorraine Cagle, Pat Hearn, Barbara Jean Porter, Nancy Doss, Sue Ashworth. *Fourth:* Lane Taylor, Mary Woodley, Linda Thomas, Cheryl Thomas, Brenda Stone, Nancy Matthews, Lib Baker, Rachel Cagle, Gloria Kitlas, Brenda Gunter, Joanne Godfrey, Ann Bortez, Nancy Osborne.

Library Club

First row: Gary Coe, Becky Dowd, Penny Benner, Coroline Ballinger, Sandra Cameron, Patricia Thomas, Leslie Ward, Darlene Holt, Carol Bryant, Elaine Wilder, Lane Taylor, Susan Womack. *Second:* Randall West, John Young, Danny Baker, Juliana Dyson, Sandra Hutchins, Nell McNeill, Mrs. Phillips.

Bus Drivers

Left to right: Ronnie Apple, Billy Rosser, Carter Rosser, Tony Kelly, Jimmy Thomas, Tommy Beal, Buddy Branch, Carol Calcutt, Tommy Fuquay, Bobby Wofford.

The Sanford Tradition

Leadership, Sportsmanship, and Talent
Developed Through ACTIVITIES

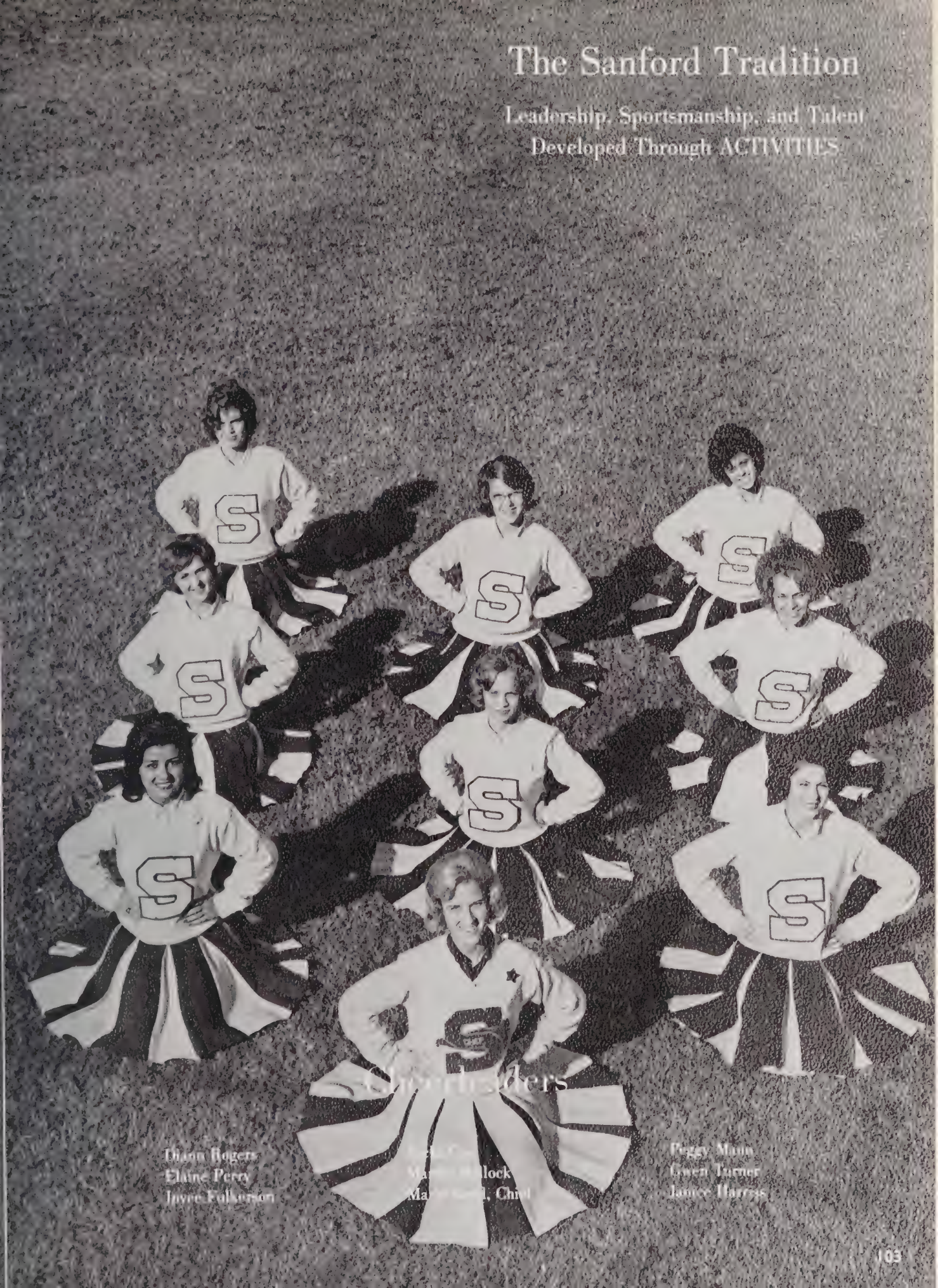

Cheerleaders

Diann Rogers
Elaine Perry
Joyce Fulkerson

[illegible] Block
Ma[illegible], Chief

Peggy Mann
Gwen Turner
Janice Harris

Football

Front row: Butch Winstead, Richard Chapman, David Reeves, Beje Hinson, Ronald Faulk, Richard Wallace, Kent Wicker, Mitchell Roberts, Ronnie Angel, Bobby Ulrich, Bobby Howell, Don Key, Joe Taylor. *Second:* Danny Wicker, Harry Sessoms, Tommy Gill, Conrad Kelly, Bobby Brown, Wayne Wicker, Gerald Yarborough, Richard Williamson, Terry Wicker, Danny Burns, Alan Shaw, Bobby Tatum, Bob LaRue, Glenn Jones, Bobby Dyar, Toby Chaffin.

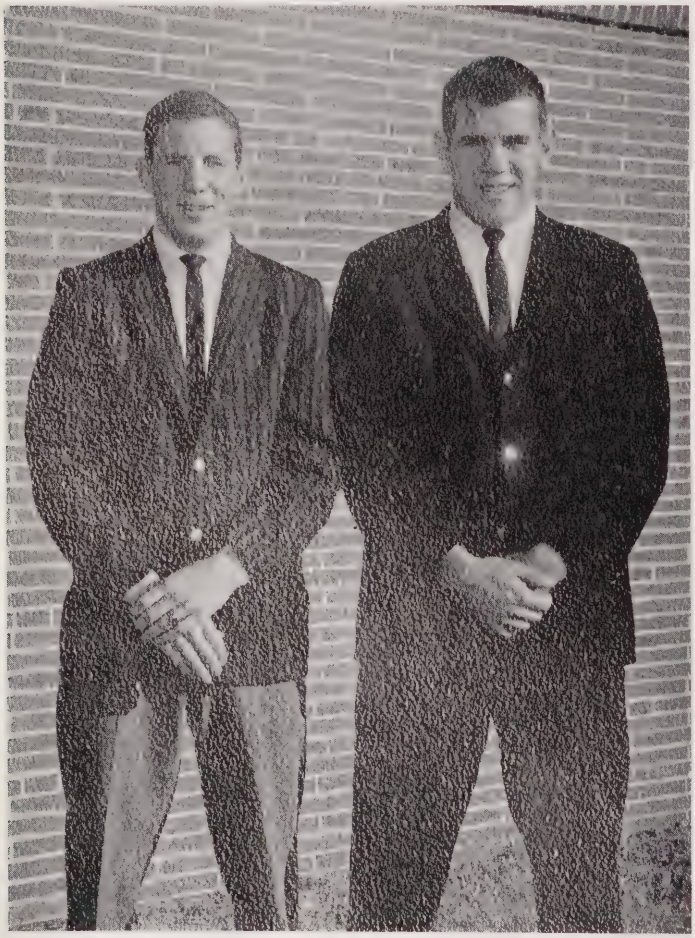

Co-captains Wayne Wicker and Richard Williamson

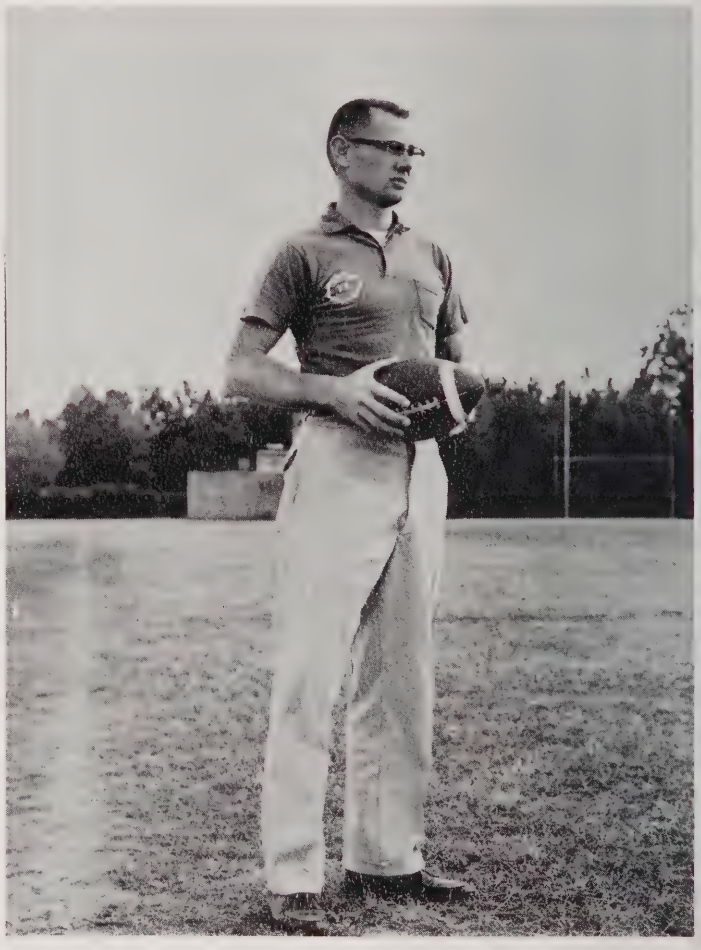

Coach Paul Gay

SCOREBOARD

Sanford		*Opponent*
20	East Montgomery	0
0	Hamlet	13
13	Asheboro	13
25	Laurinburg	6
6	Lumberton	6
0	Rockingham	28
7	Clinton	0
39	Wadesboro	0
7	Dunn	0
9	Raeford	13

Outstanding Players of the 1963 Football season. *Kneeling:* Wayne Wicker, Gerald Yarborough. *Standing:* Bobby Ulrich, Richard Williamson, Bobby Howell.

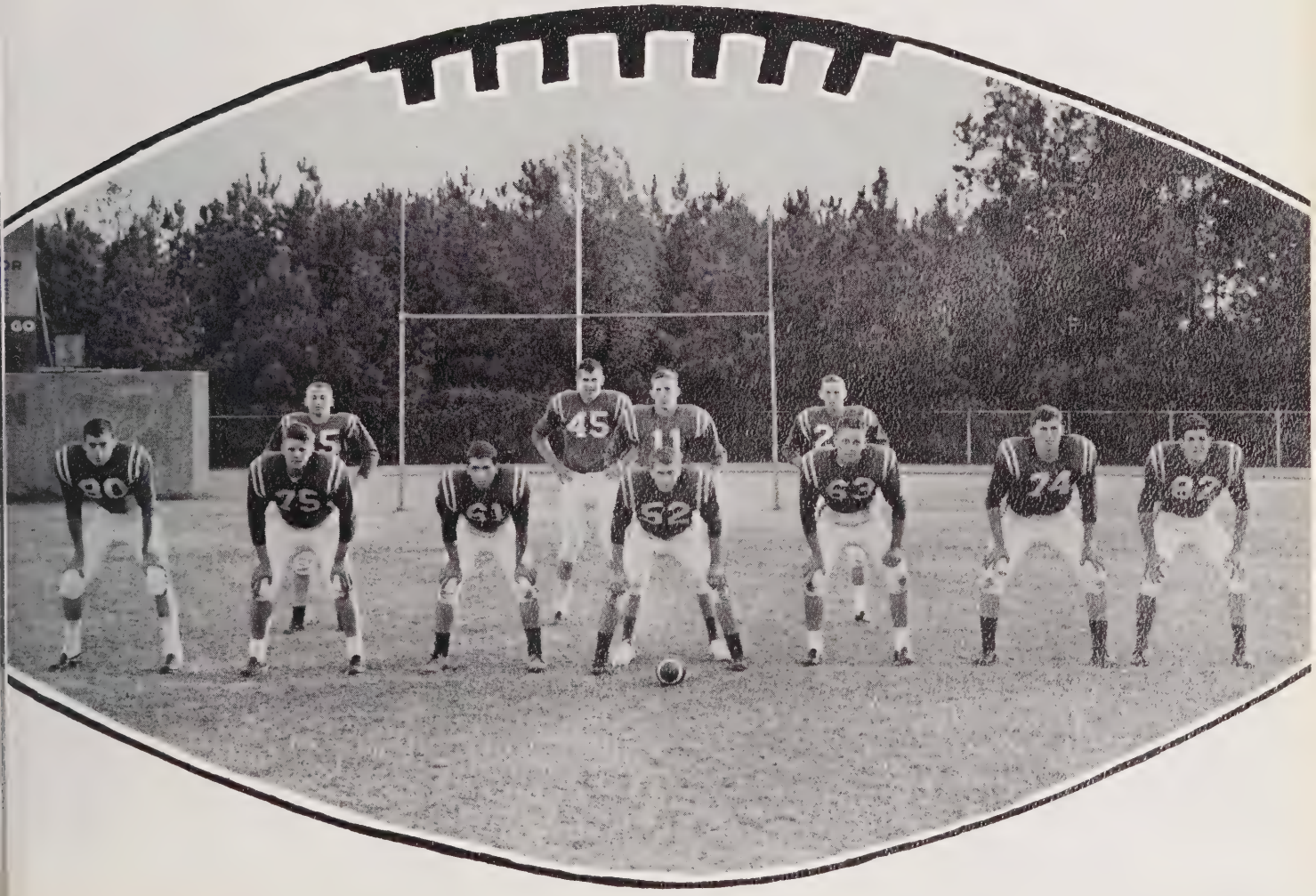

Starting Lineup

First and ten . . . everyone in line for the next four downs of leap-frog!

Stopped for a loss

Terry Wicker digs for a few extra yards.

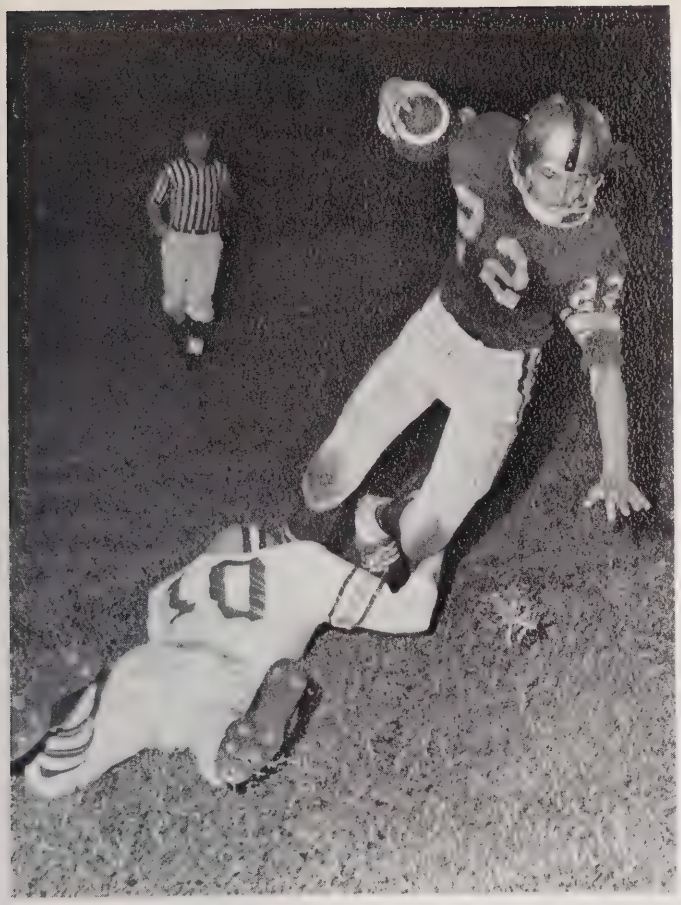

Shoe-string tackle by Danny Wicker

Who says you can't take 'em with you?

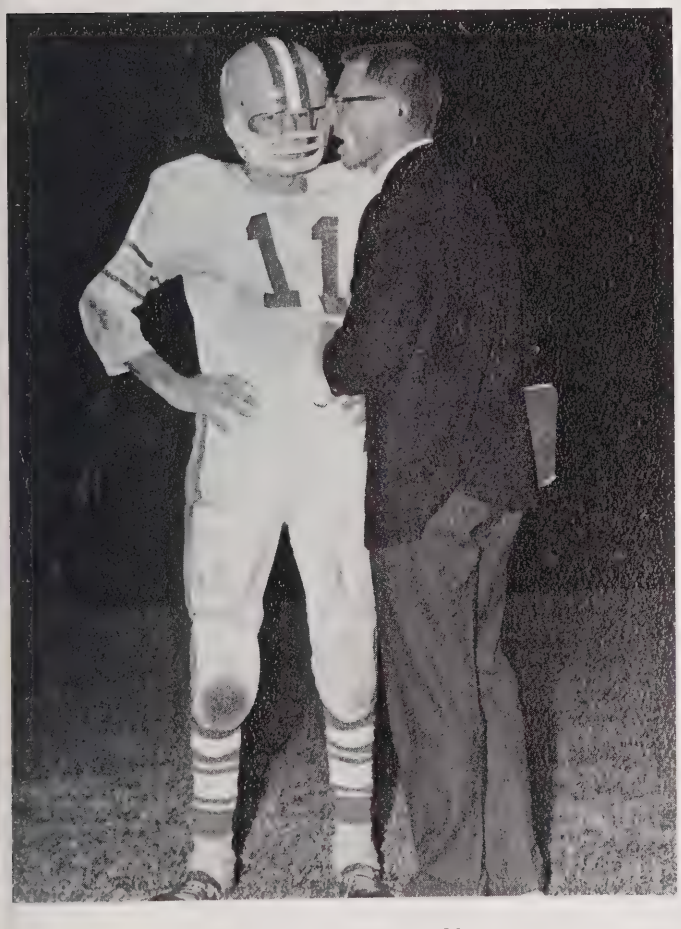

Let's try Richard over tackle.

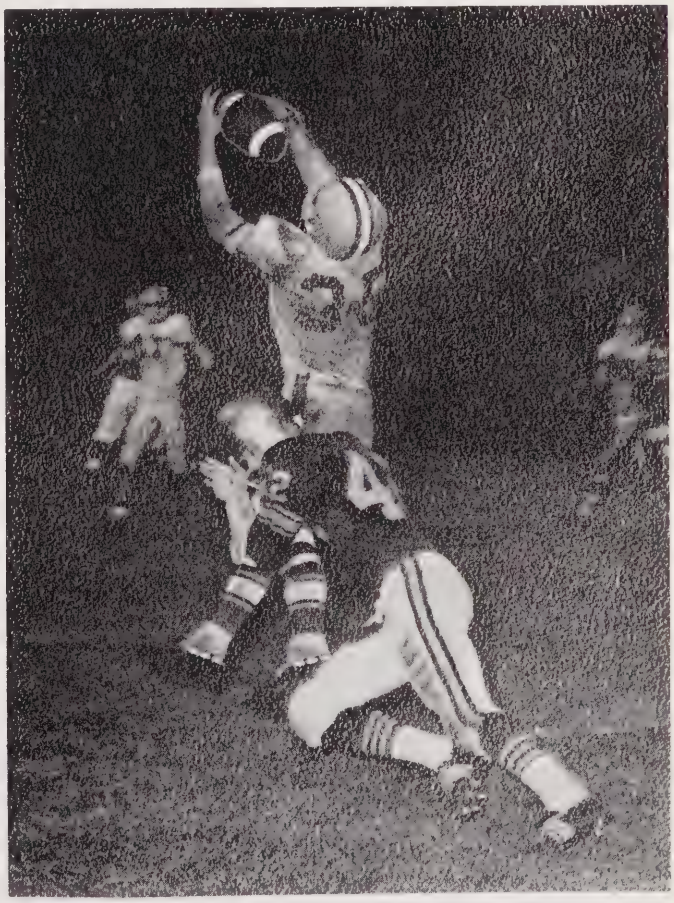

Sanford intercepts!

Wayne Wicker on the move.

Managers. Greg Phillips, Nelson Suitt, Ike Godfrey, Larry Lambeth.

Chalk up six more for Sanford.

Junior Varsity Football

SCOREBOARD

Sanford		*Opponent*
37	Dunn	0
7	Raeford	0
33	Dunn	0
7	Hamlet	6
33	Lumberton	13
36	Laurinburg	13
7	Rockingham	6
20	Raeford	27

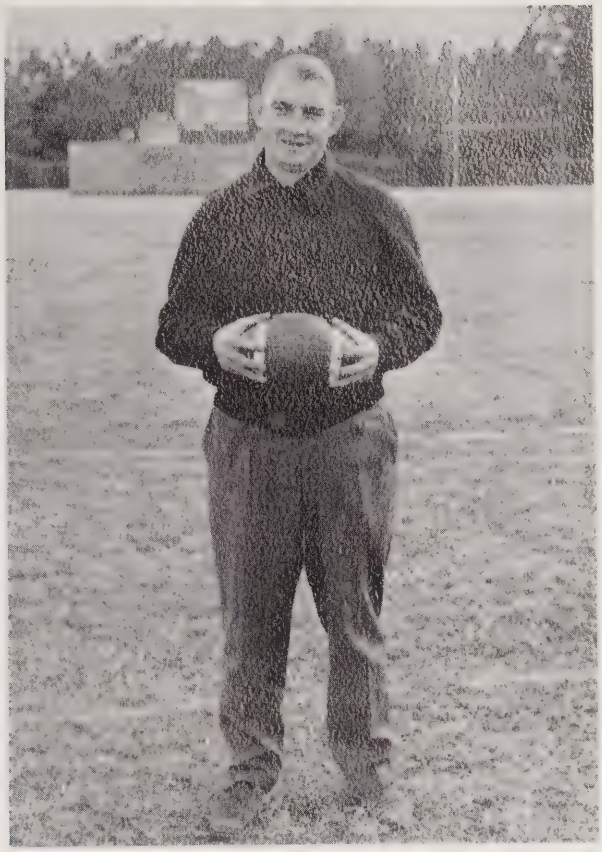

Coach Don Packard

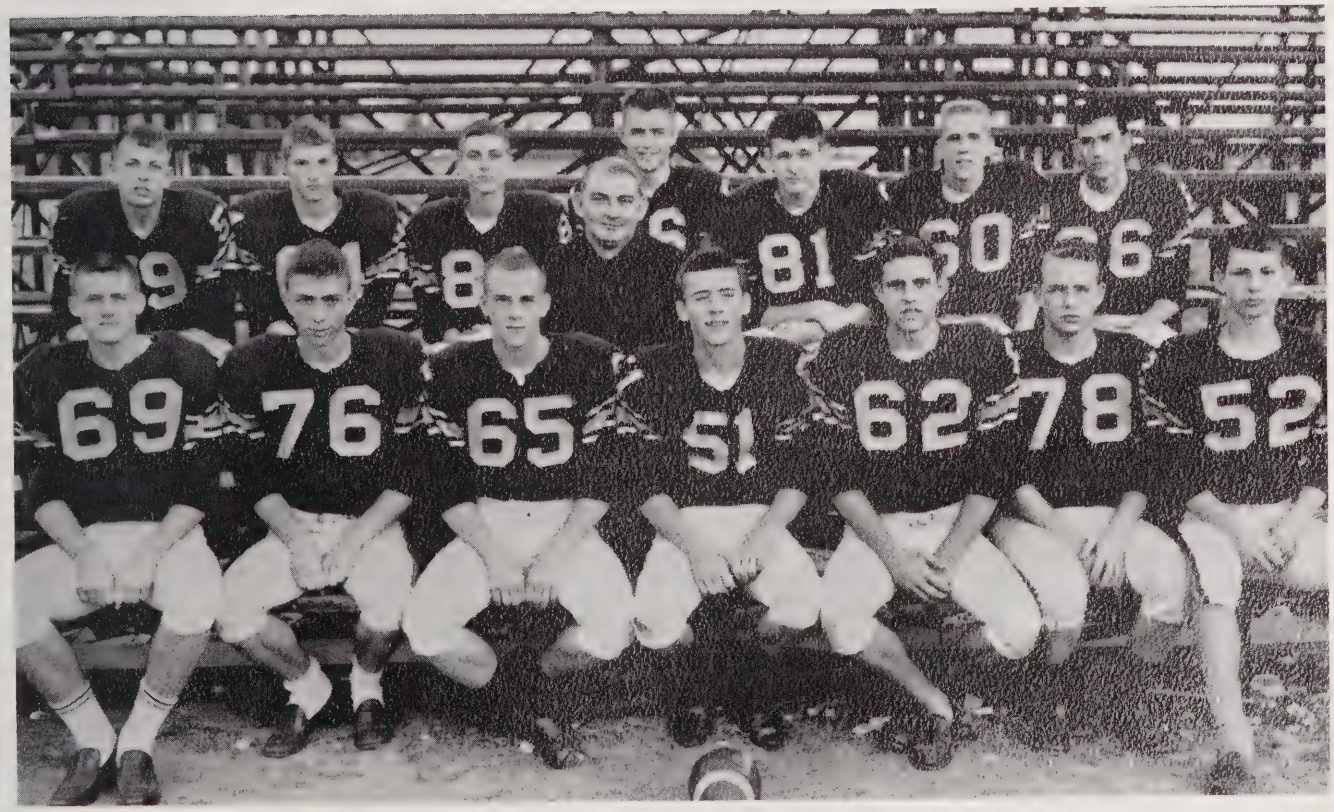

JUNIOR VARSITY SQUAD

First row: Ace Whitehurst, Andy Signer, Mike Donnell, Jay Mashburn, Billy Medlin, Tony Gilliam, Steve Angel. *Second:* Robbie Burns, Mike Beal, Ronald Thomas, Danny Gibson, Tony Murchison, Bernie Young, Jack Marshall.

Homecoming

Prize winning club display

Although the traditional bonfire was absent from our usual Homecoming festivities, the enthusiasm of the various clubs as shown by their exhibits compensated for any loss. Smiles of appreciation, compliments, and prizes for a lucky few made the hours of work put into Homecoming displays worthwhile.

Small knots of alumni and students, acquainting each other with various events since graduation, characterized

Alumni and students converge on McCracken Field for the big game, festivities, and reunions.

October 25, 1963

the Homecoming crowd.

Halftime was marked by the precision of the Jacket Band and Drill team performance and the crowning of the 1963 Homecoming Queen, Miss Pam Godwin.

Adding more excitement was the decisive thrill of victory for the Sanford Central High Yellow Jackets. Gaiety filled the atmosphere at the Homecoming dance which was a perfect finish to this annual reunion.

Heralding the approach of the team.

Sanford's contribution to the Wheaties-eating world.

Homecoming 1963

First row: Lorraine Gilmore, co-chiefs Taffy McIver and Becky Lawson, Linda Taylor. *Second:* Janice Nelson, Sharon Wicker, Candy Foushee. *Third:* Beverly Foushee, Sarah Blalock. *Fourth:* Cindy Steingrubey.

Yellow jackets of 1969?

Climax to moments of suspense

Cheerleaders of 1963: Vicki Cox, Elaine Perry, Martha Bullock, Joyce Fulkerson, chief Marie Boyd, Janice Harris.

Never let a little thing like a cast bother you.

The drill team, a feature of Homecoming

Homecoming 1963

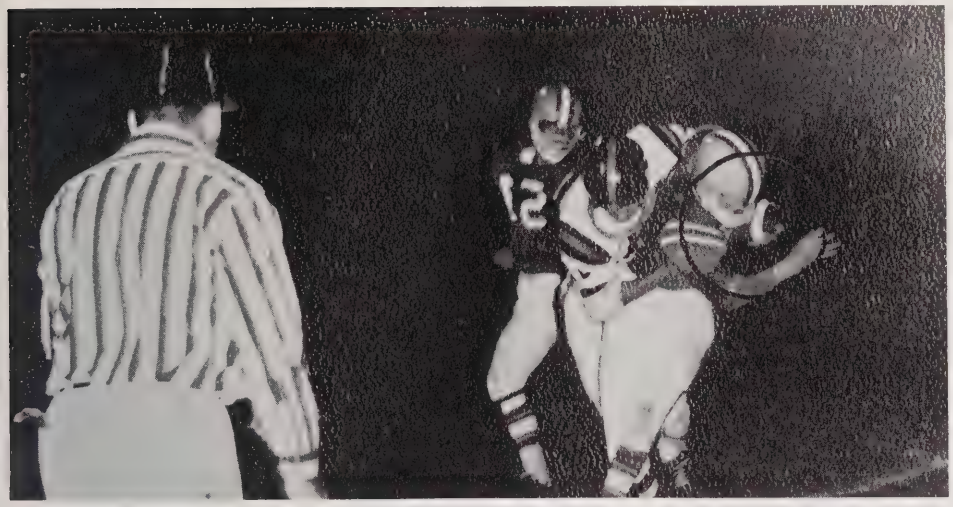

A Sanford gain, one of many thrills

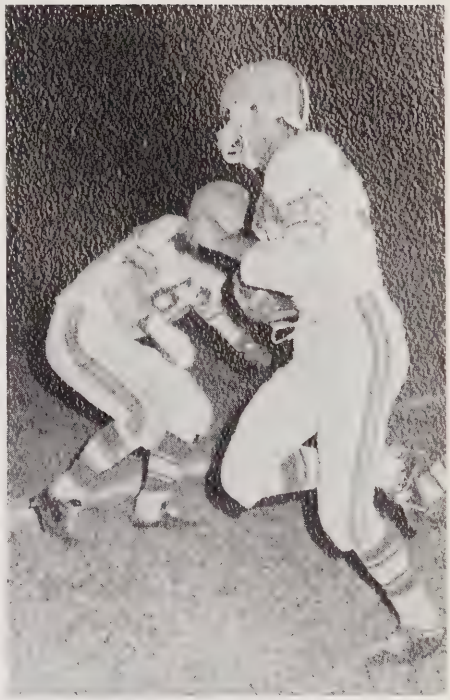

Clear path ahead for Jacket.

Gwen Turner, Peggy Mann, Diann Rogers.

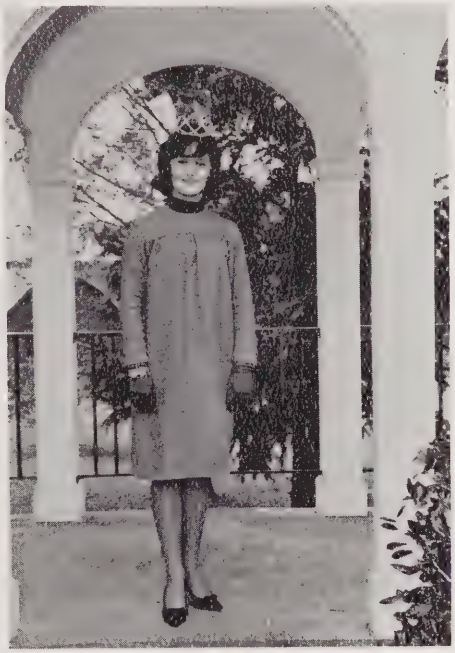

Homecoming Queen Pam Godwin

HOMECOMING COURT

First row: Elizabeth McIver, Sue Simonson, Nancy Keith, Mary Wain Ingram, Mary Thomas Salmon, Carolyn Stephenson. *Second:* Sheila Overby, Linda Thomas, Betty Williams, Darlynda Watson, Susan Beal, Margaret Gavin, Faye Wilson.

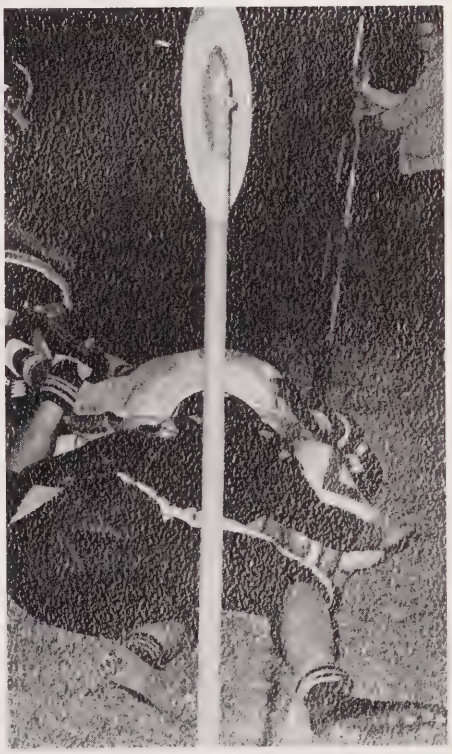

Jackets grind out another first down.

Basketball

Coach Packard, all smiles.

SCOREBOARD

Sanford	50	Laurinburg	49
Sanford	35	Northern Durham	54
Sanford	51	Southern Durham	66
Sanford	53	Lumberton	62
Sanford	73	Asheboro	58
Sanford	57	Hamlet	53
Sanford	60	Asheboto	78
Sanford	59	Dunn	60
Sanford	83	Wadesboro	62
Sanford	66	Clinton	71
Sanford	64	Rockingham	72
Sanford	60	Raeford	54
Sanford	58	Laurinburg	46
Sanford	58	Raeford	55
Sanford		Lumberton	
Sanford		Hamlet	
Sanford		Rockingham	
Sanford		Wadesboro	
Sanford		Dunn	

VARSITY BASKETBALL SQUAD

First row: Mike Harrington, Joel Goins, Danny Wicker, Danny Bercini, Kelly McNeill. *Second:* Wayne Wicker, Conrad Kelly, Freddy Thomas, Bobby Gilmore, Bobby Brown, Richard Williamson.

Starting five: Mike Harrington, Bobby Gilmore, Richard Williamson, Feddy Thomas, Kelly McNeill.

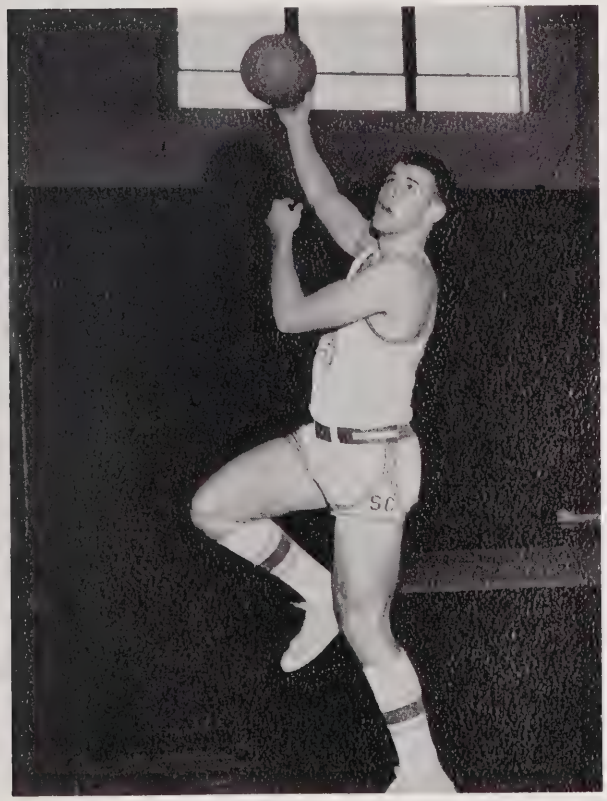

Captain Richard Williamson

Managers: Ike Godfrey and Larry Lambeth

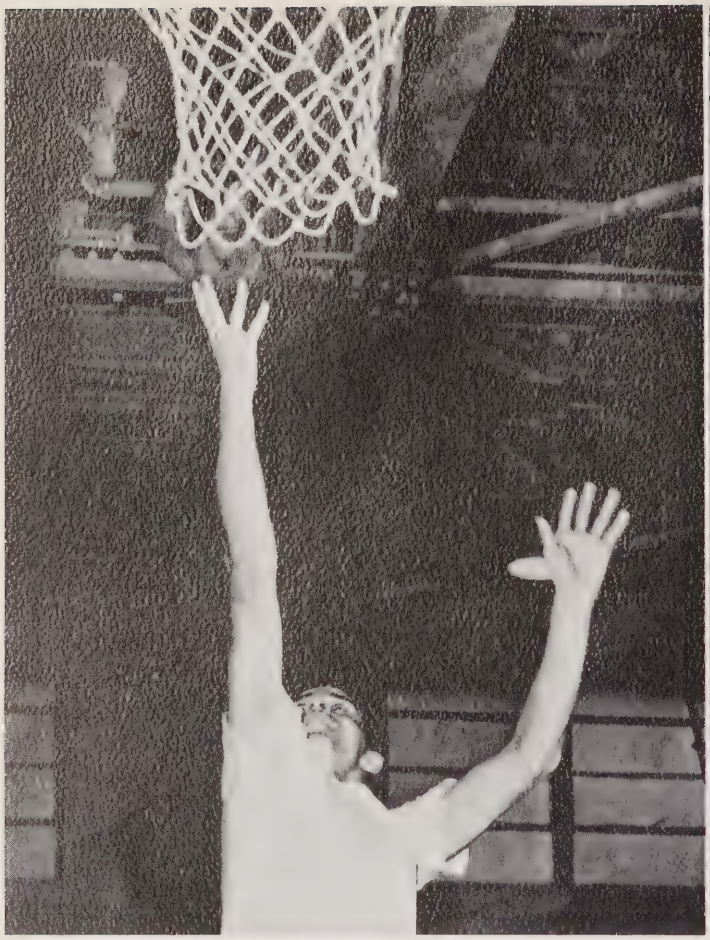

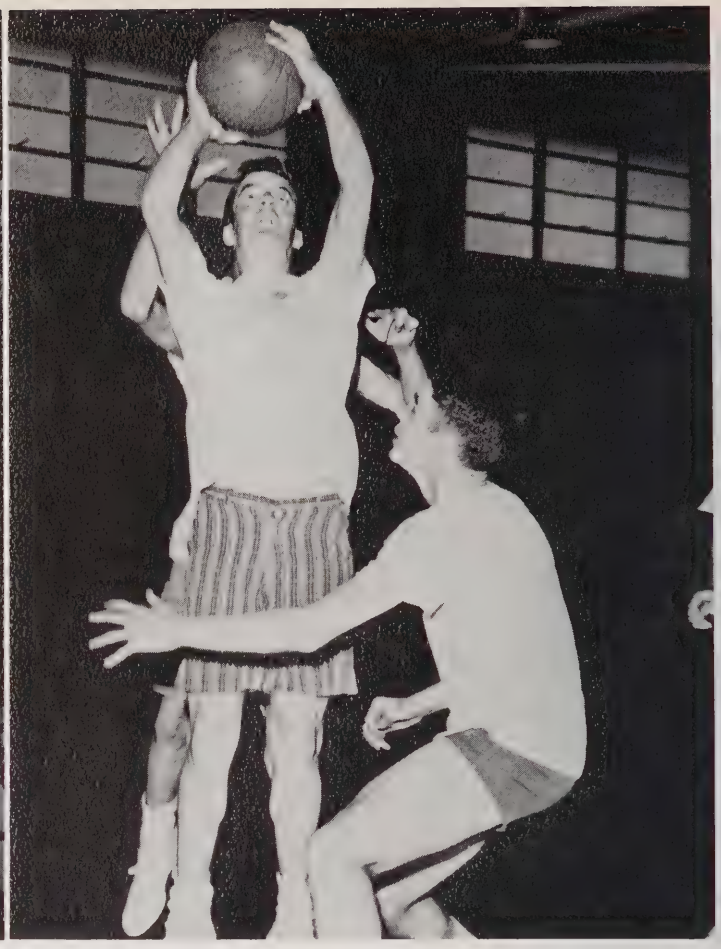

Practice makes perfect.

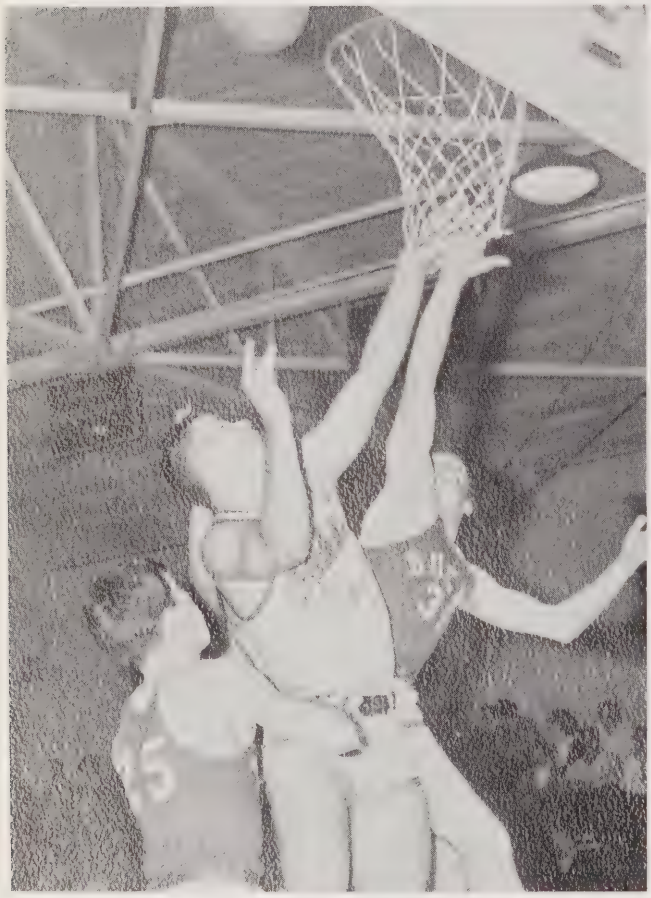

The "Moose" is up for it.

Another rebound for Freddy

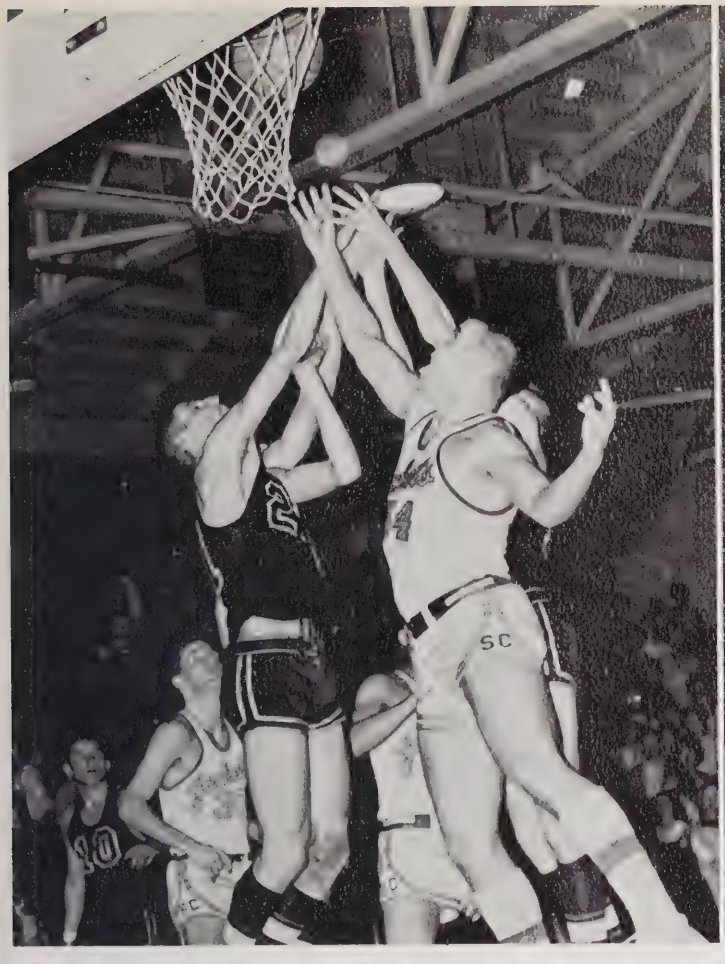

Richard in the air again

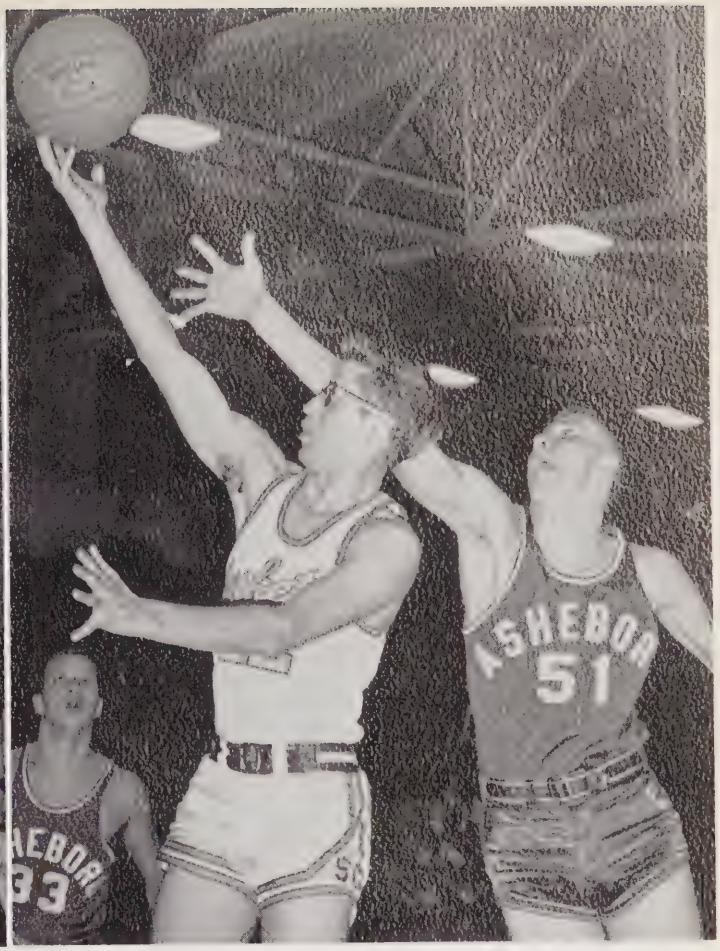

Danny Wicker drives for two.

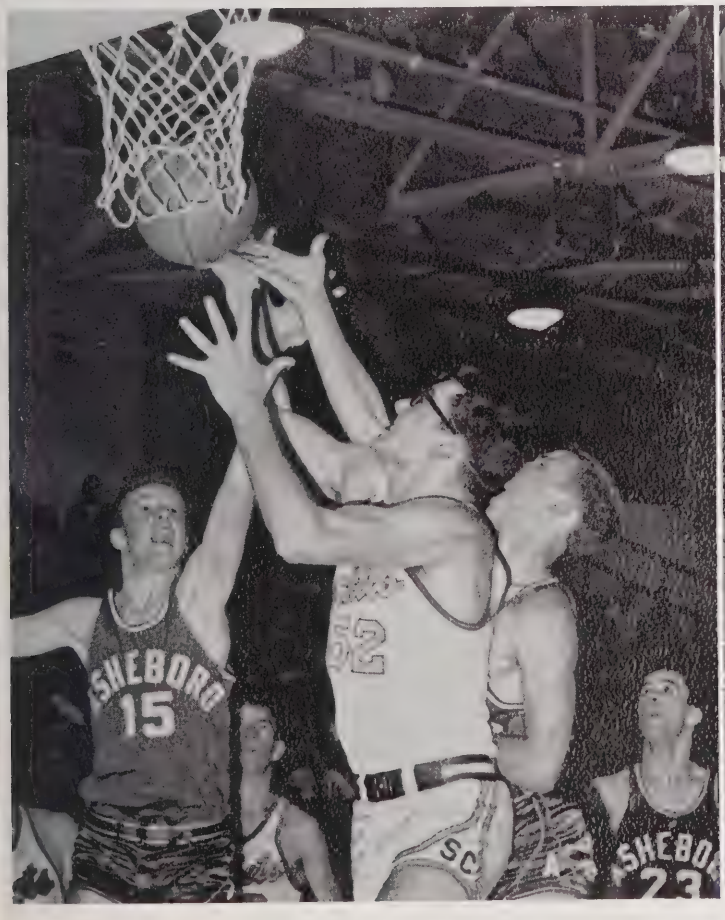

Brown for the rebound.

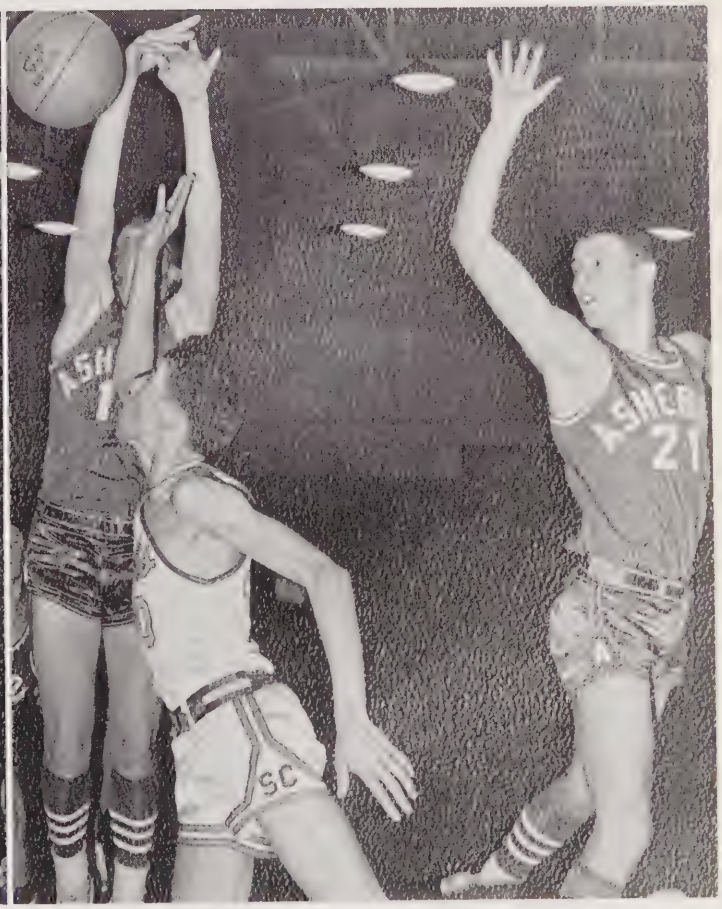

Oh, to be at the Bolshoi Ballet!

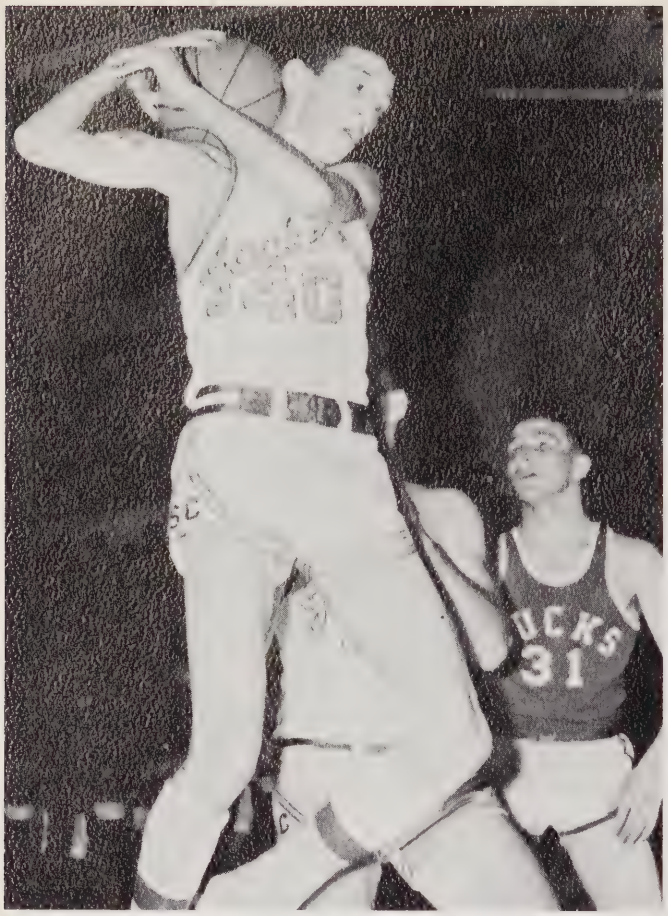

Don't you touch that ball!

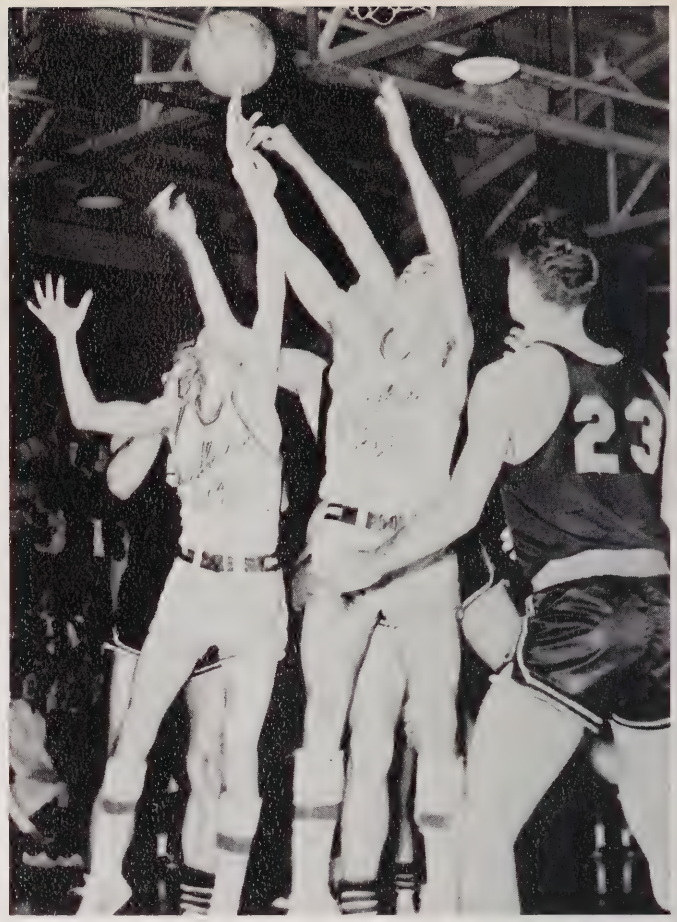

"What ball? . . . I don't see a ball . . . do you see a ball?"

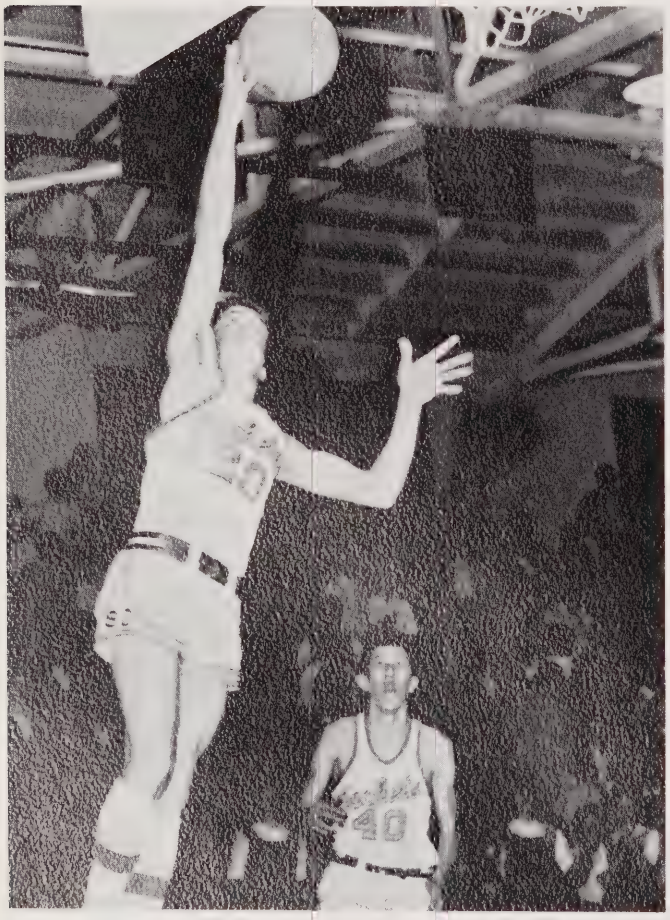

Kelly McNeill scores on a fast break.

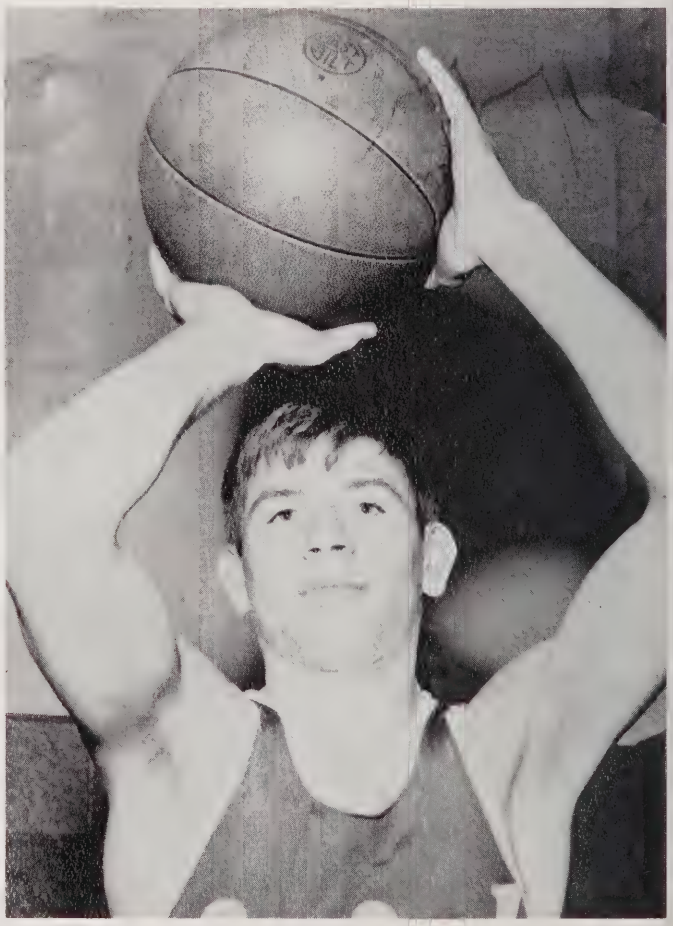

The Central High spark plug.

Junior Varsity Basketball

First row: Glenn Jones, Eddie Cameron, Jack Marshall, Randy Campbell, Steve Angel. *Second:* Danny Gibson, Eddie Lanning, Jim Stephens, Bobby Phillips, Billy Ray, Tony Murchison.

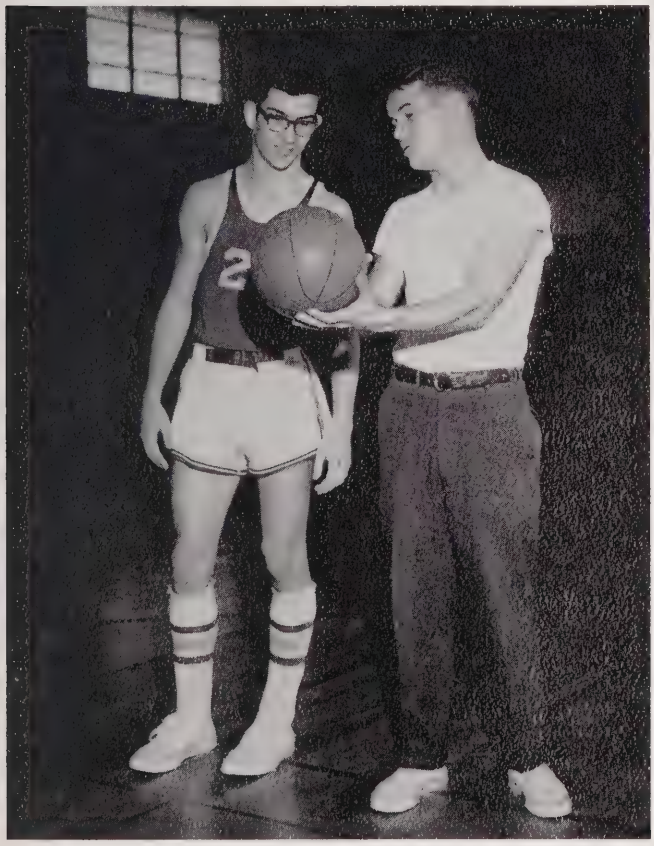

And this is a basketball."

SCHEDULE

Sanford	53	Laurinburg	38
Sanford	43	Lumberton	52
Sanford	30	Asheboro	58
Sanford	63	Hamlet	50
Sanford	42	Asheboro	66
Sanford	52	Clinton	44
Sanford	43	Dunn	42
Sanford	50	Wadesboro	47
Sanford	57	Clinton	49
Sanford	49	Rockingham	27
Sanford	32	Raeford	41
Sanford	64	Laurinburg	30
Sanford	51	Raeford	46
Sanford	33	Lumberton	45
Sanford		Hamlet	
Sanford		Rockingham	
Sanford		Wadesboro	
Sanford		Dunn	

Wrestling

First row: Robbie Burns, Bernie Young, Griggs McKinnon, Ronald Thomas, Nelson Suitt, Eddie Low. *Second:* Kent Wicker, Tommy Gill, Terry Wicker, Richard Chapman, Bobb Dyar, Jay Mashburn. *Third:* Billy Medlin, Ronald Todd, Mike Donnell, Gerald Hamilton, Mike Beal, Andy Signer, Richard Wallace, Alan Shaw.

SCHEDULE

Sanford	Cary
Sanford	State School
Sanford	Wadesboro
Sanford	Raeford
Sanford	Raeford
Sanford	Wadesboro
Sanford	Cary
Sanford	State School

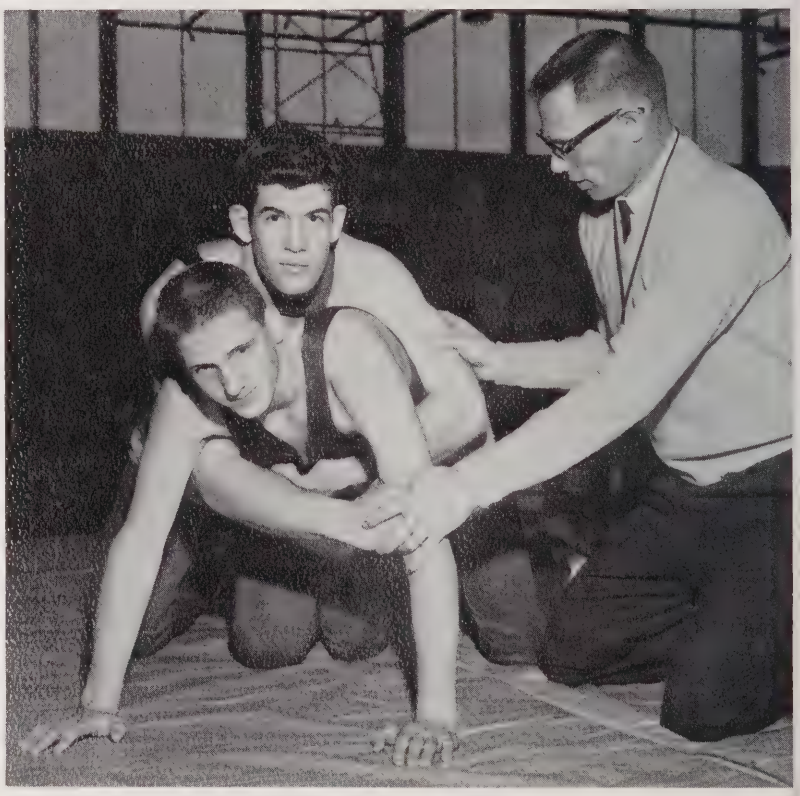

Coach Gay demonstrates the fine points of wrestling.

Tommy Gill shows off his muscles

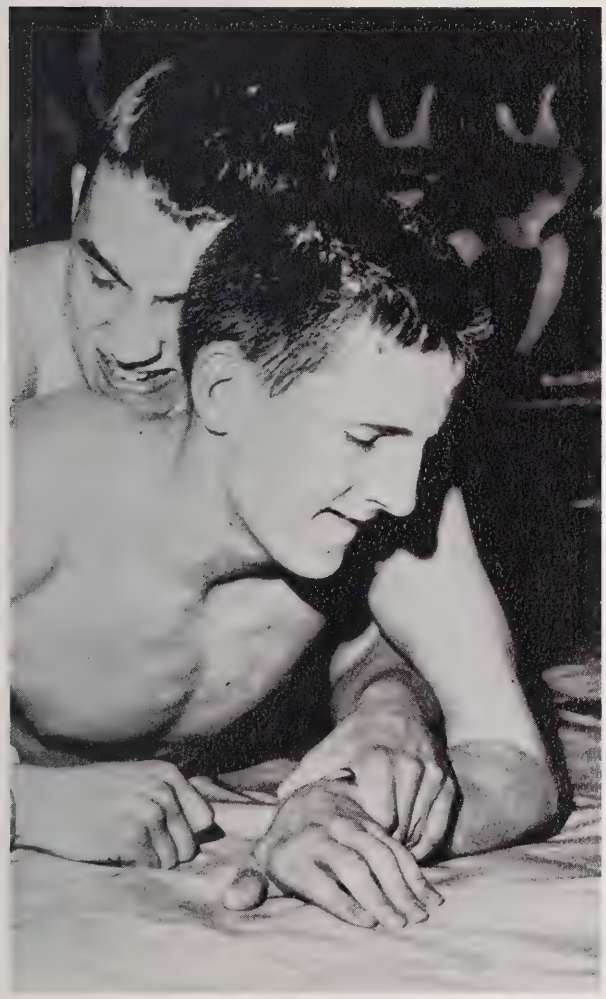

Let go of my hand, you big ape!

Co-captains Terry Wicker and Richard Chapman

Golf

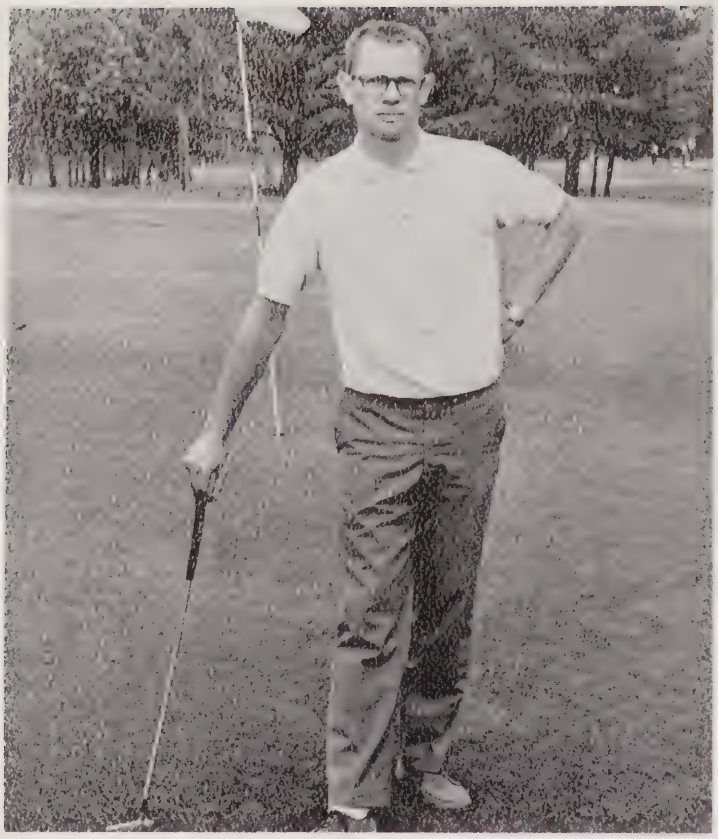

Master Golfer Paul Gay

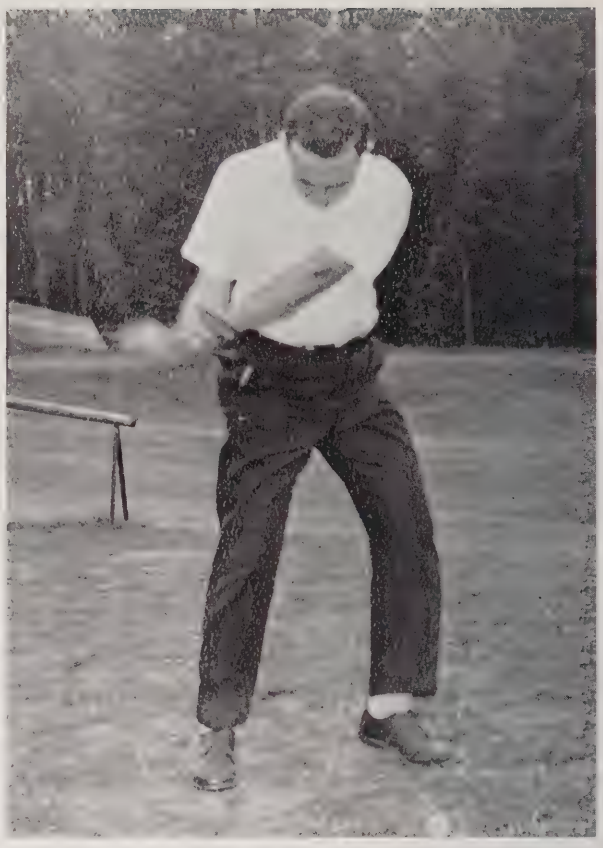

Jimmy Fields driving

GOLF TEAM

Mr. Gay, Eddie Fields, Ross Bradley, Kenny Strauch, Jimmy Fields, Sprite Barbee.

Eddie takes to water just like a duck.

Arnold Palmer never looked better.

Bradley putting for a par

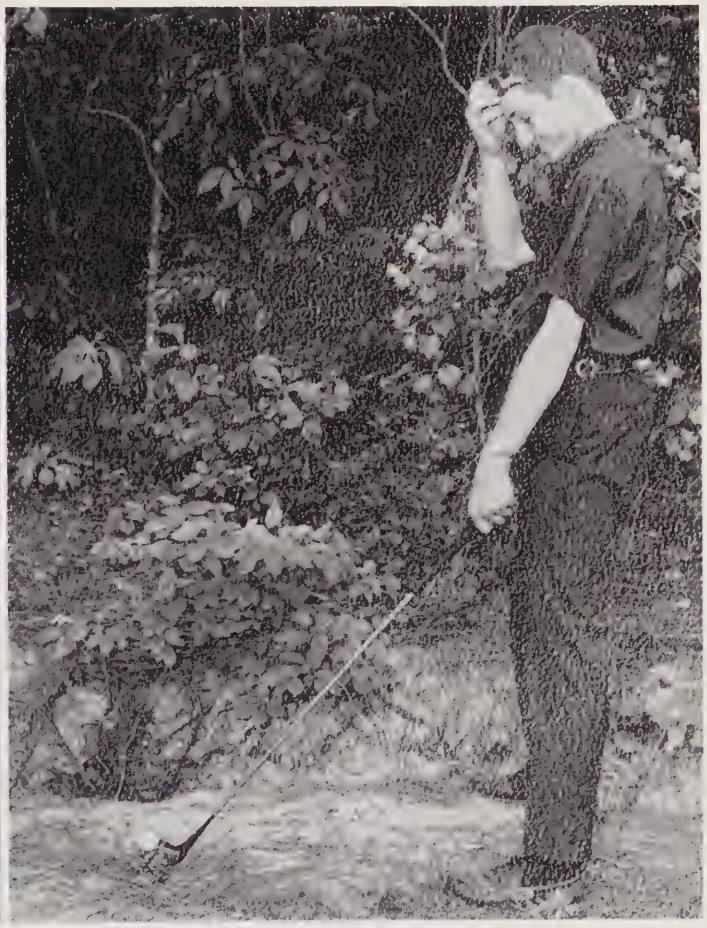

Got Problems, Strauch?

Track

Track Coach Bill Faries

SCHEDULE

Sanford	Siler City
Sanford	Rockingham and Hamlet
Sanford	Southern Pines and Rockingham
Sanford	Hamlet
Sanford	Laurinburg and Rockingham
Sanford	Rohanen and Rockingham
Sanford	Laurinburg

TRACK TEAM

First row: Joe Taylor, Donnie Martindale, Duncan McRae, Bob LaRue, C. E. McInnis, Coach Bill Faries. *Second:* Bill Rantells, Jones Byrd, Bill Christian, Thelbert Dowdy, Bobby Dyar. *Third:* Richard Chapman, Robert Gunter, Buster Johnson, Frank Blalock, Wayne Wicker.

Gunter, up and over

Out of the blocks for fast 220.

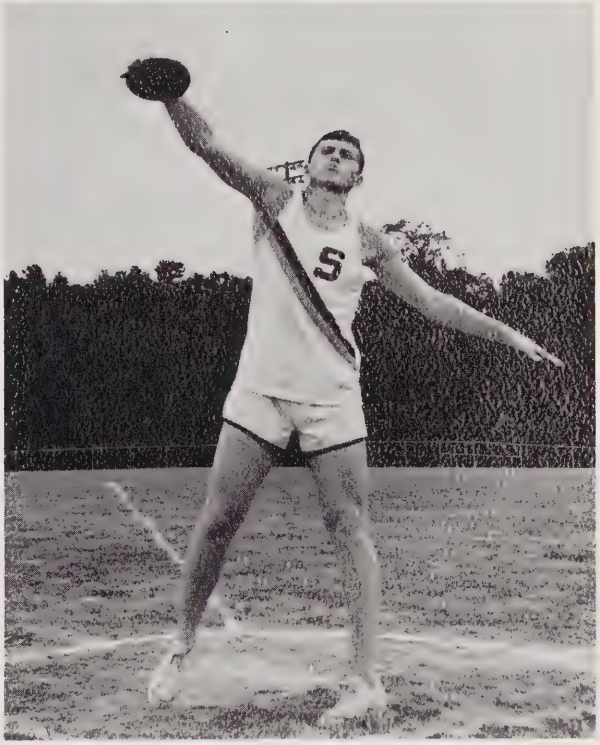

Chapman and his discus

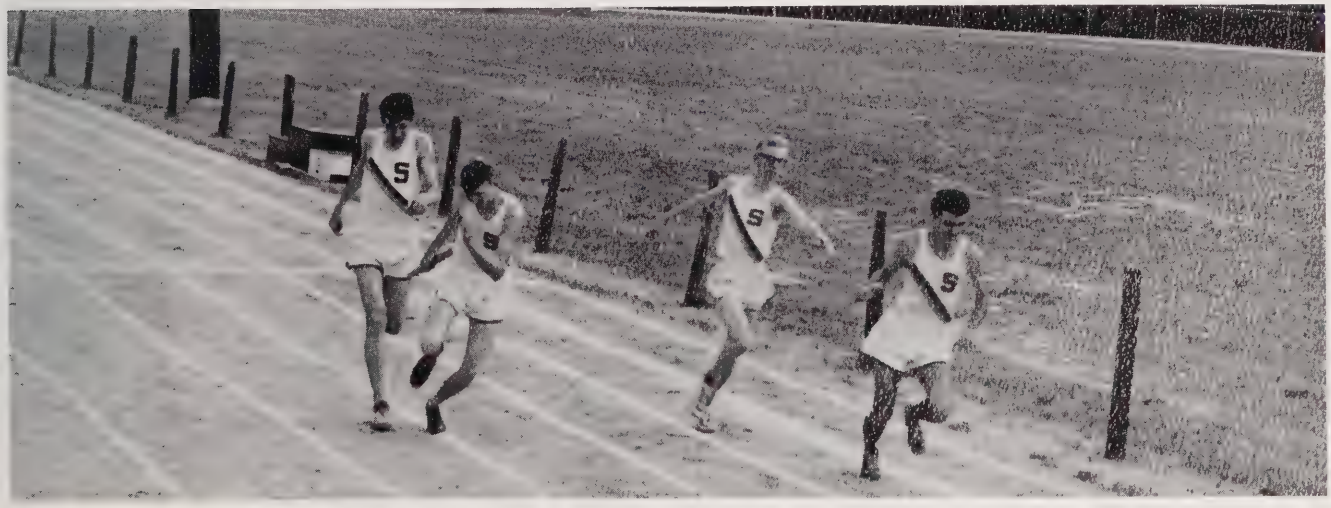

Exchange of batons in the mile relay

Schedule

Sanford	Opponent	
4	Robbins	1
3	Robbins	1
2	Hamlet	1
6	Laurinburg	5
4	Wadesboro	1
2	Rockingham	1
0	Hamlet	1
13	Raleigh (Enloe)	1
4	Laurinburg	1
4	Wadesboro	3
2	Rockingham	1
10	Raleigh (Enloe)	1
3	(District) Laurinburg	2
4	(District) Hamlet	2
1	(First round) Chapel Hill State Tournament)	2

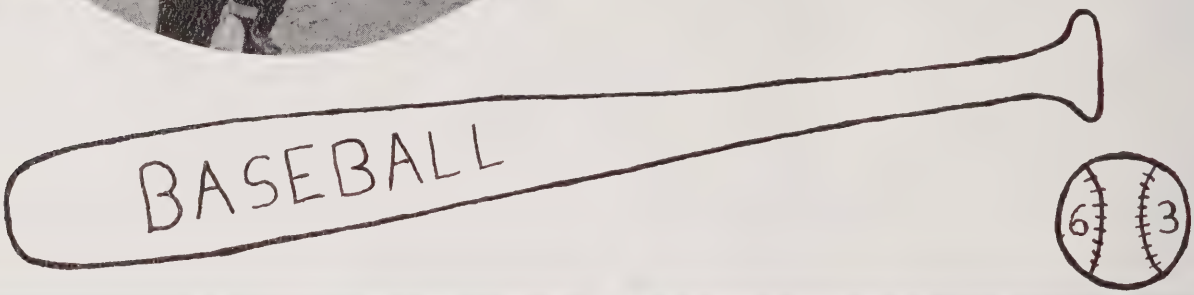

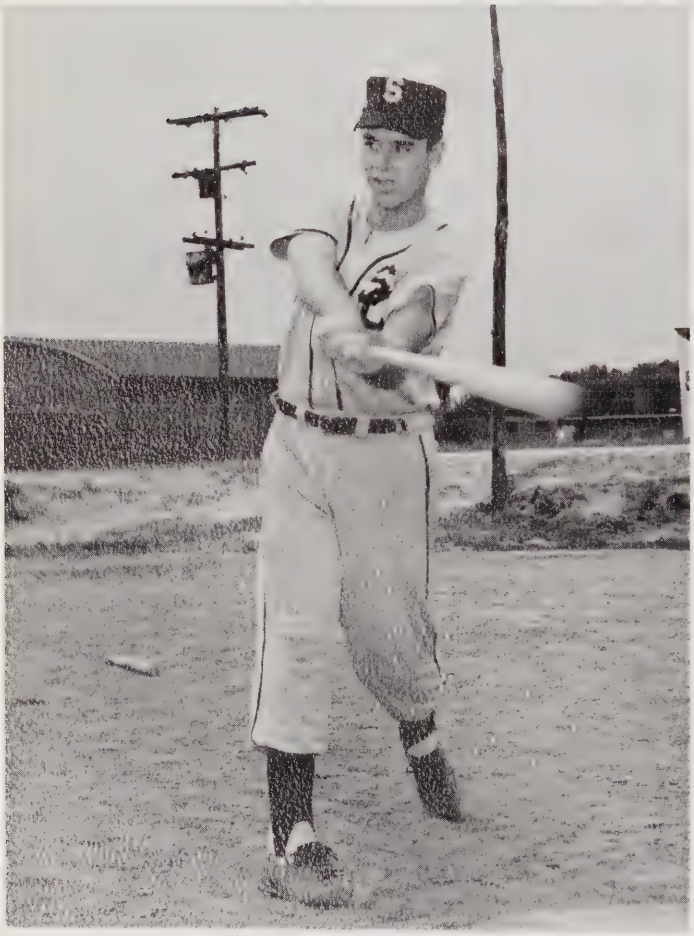

Conrad Kelly at bat

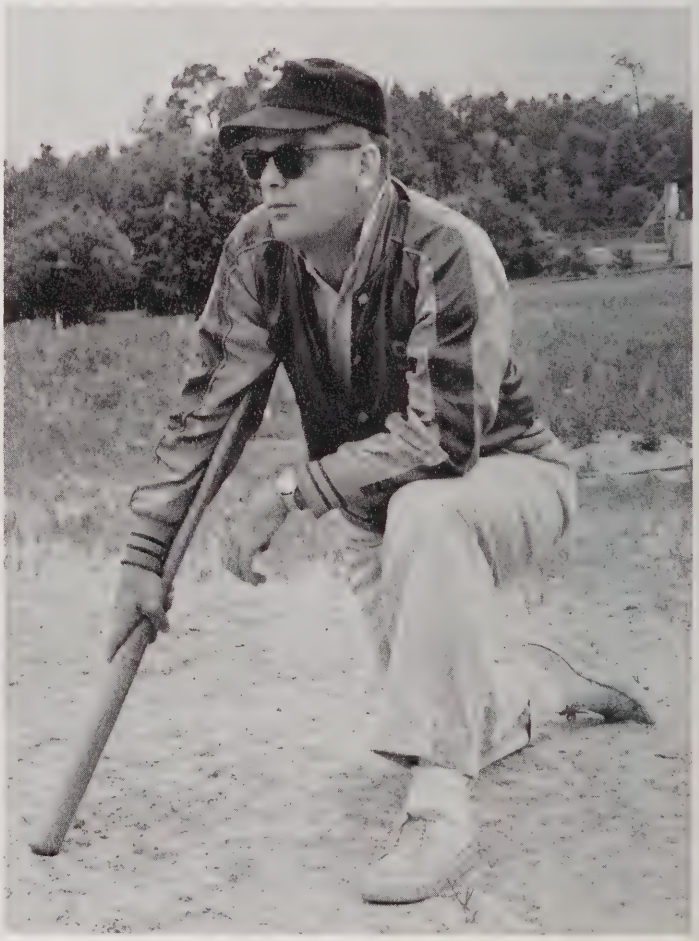

Coach Jack Cashion

First row: Terry Wicker, J. Peters, James Runbold, Kelly McNeill, Joel Goins, Danny Burns. *Second:* Coach Cashion, Conrad Kelly, Charlie LaRue, Richard Such, Harvey Godfrey, Tommy Gill, Ronnie Angel.

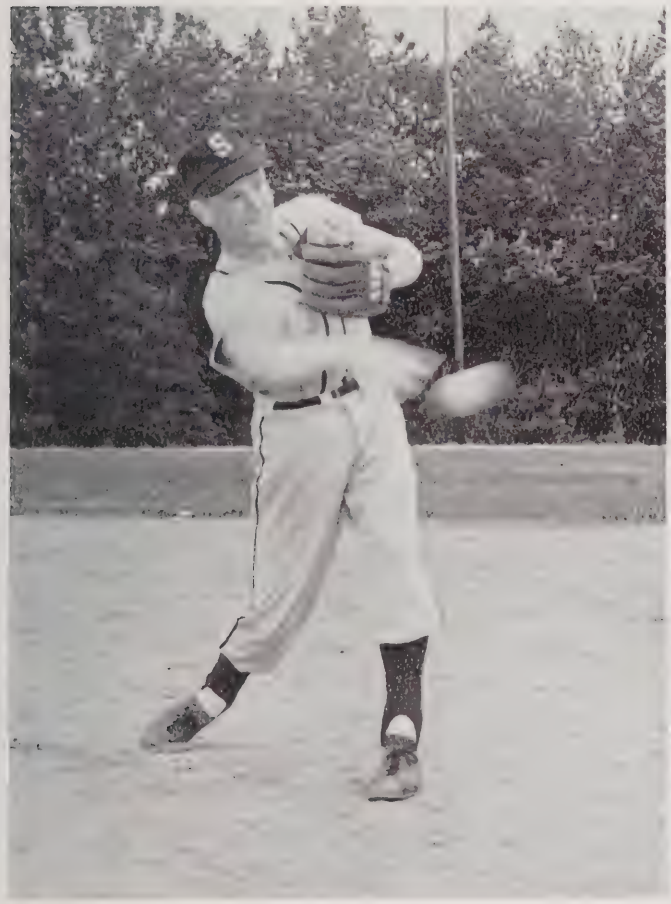

Shortstop, Charlie LaRue

Rumbold at first

A Roman Holiday

Finally, it was Friday night!

Hours of junior toil preceded the first guests to the 1963 Junior-Senior.

Each night of preparation and work was done in a sense of light-hearted fun with the ultimate goal in mind—that on Friday night the self-styled painters, carpenters, and paperhangers would exchange their paint bedaubed blue jeans and shirts for the formal gown or the white dinner jacket and would be transformed into suave, beautiful, and elegant hosts.

Time passed quickly, and finally, with the finishing touches applied to decorations, the juniors realized that their "Roman Holiday" was materializing.

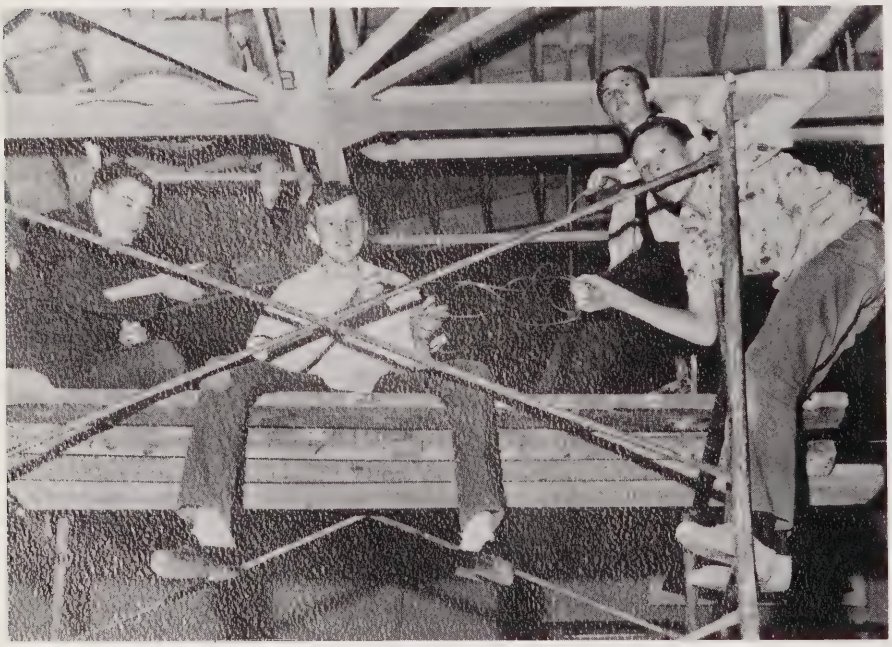

Rides smoother than a FARMALL tractor.

"Out, damned spot! Out I say."

A Roman Holiday

The mystical hour of evening arrived and the guests accordingly.

The scene—a magical change from the previous night! Now a sense of completeness and unity, an atmosphere of *romance*, permeated the people and the surroundings. All was novel and interesting—the formal attire, the music of the orchestra, the waiters and waitresses, the candlelight. These are the things memories are made of.

As the evening drew to a close, the guests departed, bringing to an end another successful Junior-Senior and anticipating a gala weekend at the beach.

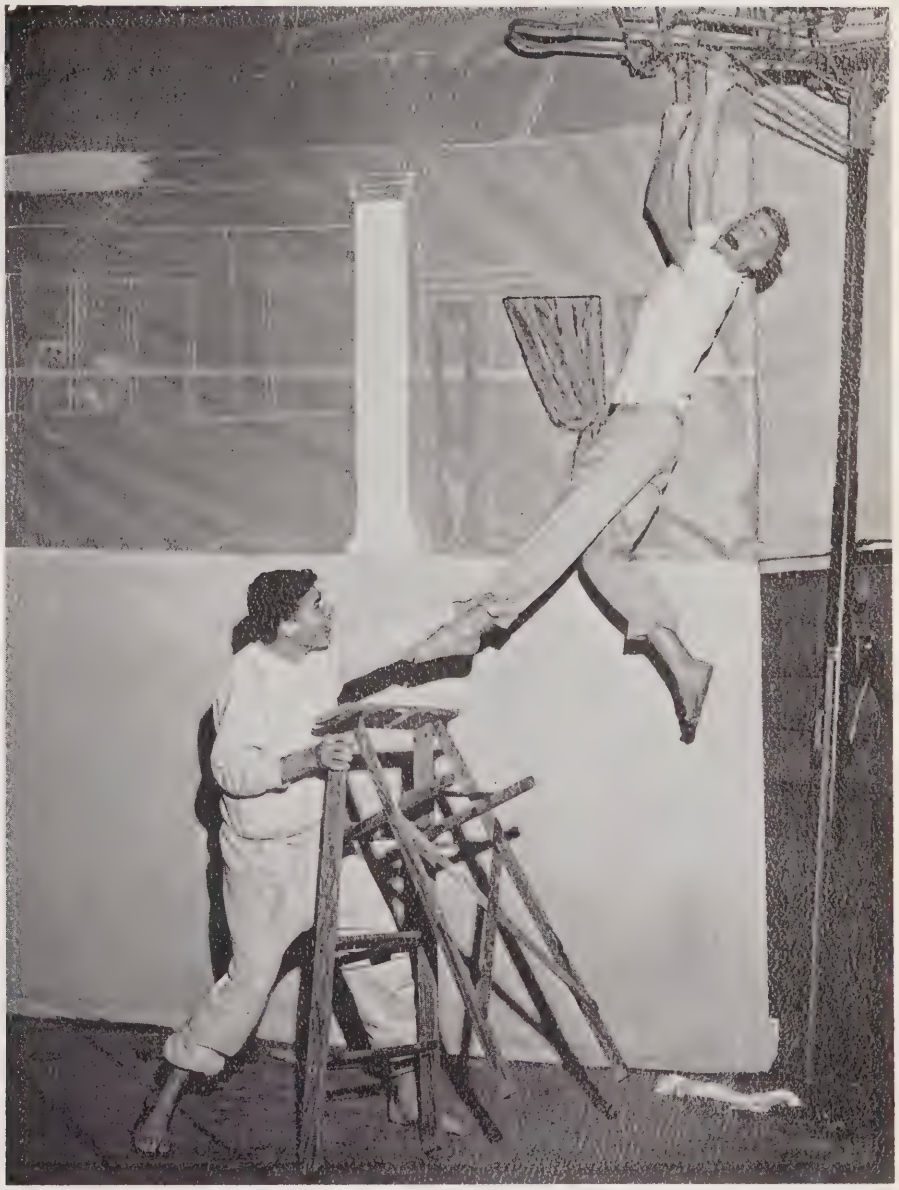

"Why should I play the Roman fool?"

Shall we spike the punch now?

Somebody tell me it's not Thursday night!

A Roman Holiday

Cinderella and "Twinkle Toes"

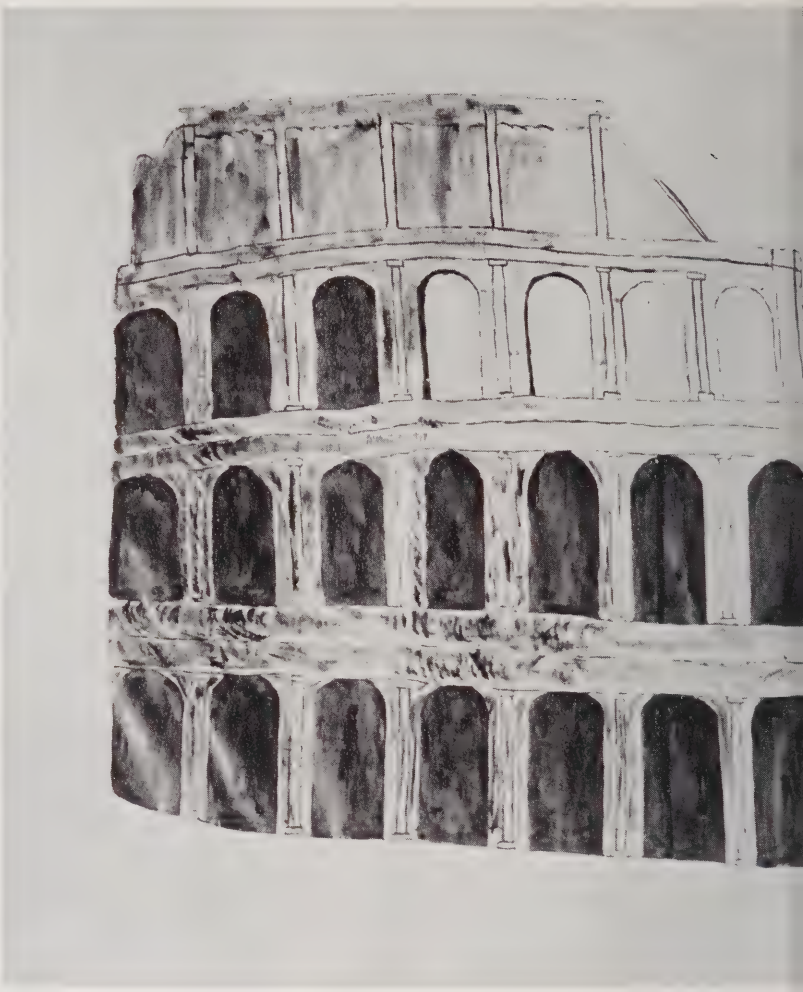

Man the guns,

Next week we graduate to toe dancing!

A Roman Holiday

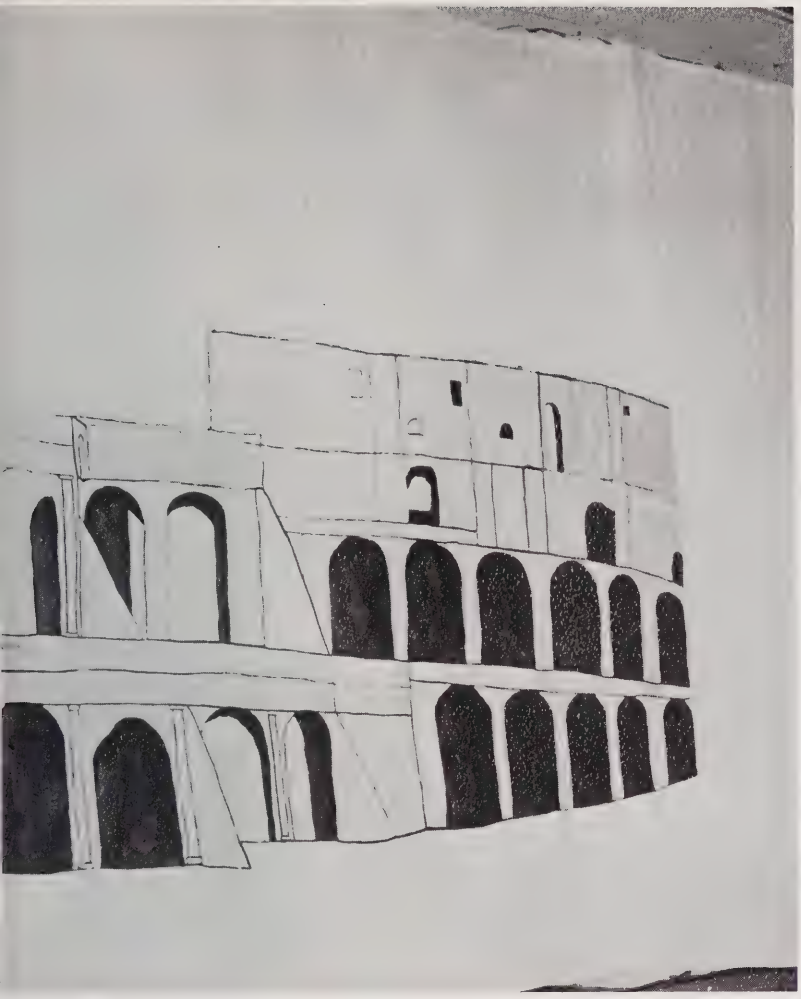

we're coming to a fort.

The end of a perfect evening.

American harmony for a Roman holiday.

The Chorus

GLEE CLUB OFFICERS

Gloria Sloan, secretary; Max Haner, treasurer; Ronald Faulk, assistant secretary; Mary Gavin, vice-president; Suzanne Young, librarian; Sandra Walker, president; Elizabeth McIver, pianist.

1964 SENIORS

Barry Adams
Clara Black
Carolyn Elliot
Mary Gavin
Max Haner
Barbara Johnson
Ginny Little
Elizabeth McIver
Rosemary Newton
Rebecca Norman
Kay Palmer
Gloria Sloan
Sandra Walker
Suzanne Young

Mrs. Edna Earle Yarborough, Director

The Chorus

First row: Clara Black, Lorraine Gilmore, Linda Meeks, Ann Baker, Octavia Robinson, Gloria Sloan, Jimmy Ingram, Max Haner, Peggy Buchanan, Linda Norris, Patsy Patterson, Sarah Campbell, Patricia Thoams, Cindy Steingrubey, Jean Harky. *Second:* Ginny Little, Pam Godwin, Nancy Gladden, Vivian Rogers, Penny Benner, Larry Black, Cline Gore, Eddie Phillips, Sandra Walker, Suzanne Young, Kay Palmer, Caroln Eliot, Linda Davis. *Third:* Mary Wagoner, Rosemary Newton, Cheryl Hamilton, Linda Corbett, Sandra Trent, Thelbert Dowdy, Jerry Atkins, Dan Burnside, Carolyn Stevenson, Gwen Godwin, Penny Roberts, Bumpy McIver. *Fourth:* Susan Womble, Laney Crabtree, Rachael Cagle, Delores Sutphin, Sandy Phillips, Judy Oldham, Barry Adams, David Stout, Ronald Faulk, Barbara Johnson, Jane Harper, Carol Bryan, Margaret Gavin, Thanta Isenhour, Joyce Fincher, Rebecca Norman.

The Chorus

GIRLS ENSEMBLE

First row: Sandra Walker, Suzanne Young, Gloria Sloan, Penny Benner, Linda Norris, Patricia Thomas. *Second:* Carolyn Elliot, Lorraine Gilmore, Sarah Campbell, Octavia Robinson, Clara Black, Elizabeth McIver. *Third:* Cheryl Hamilton, Rachael Cagle, Mary Wagoner, Gwen Godwin, Linda Davis, Patsy Patterson. *Fourth:* Judy Oldham, Linda Corbett, Rosemary Newton, Margaret Gavin, Thanta Isenhour, Carol Bryan.

Chorus Rehearsal

The Band

BAND OFFICERS

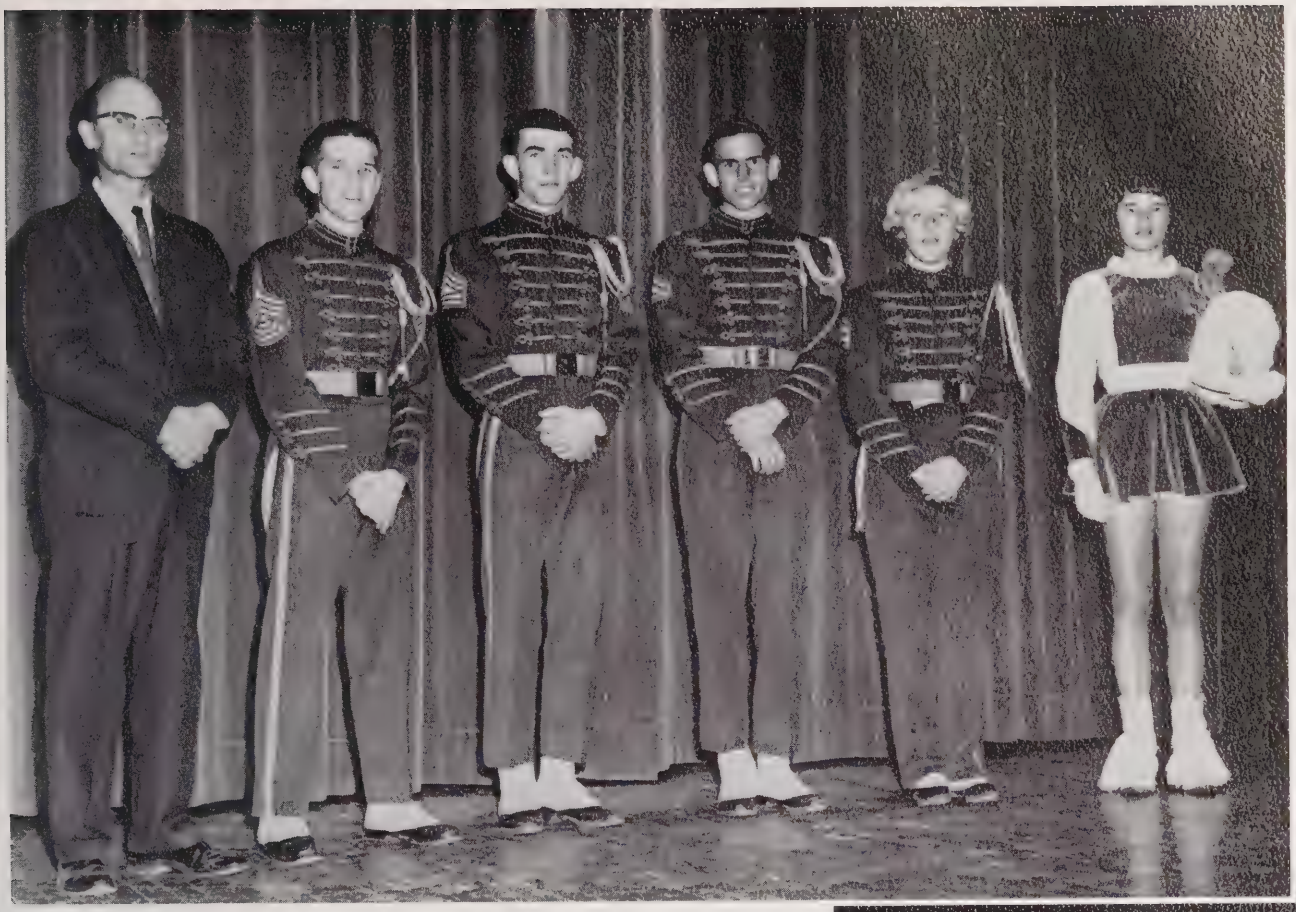

Mr. E. R. Braunhardt, director. Duncan McRae, captain; Richard Yow, lieutenant; Bobby McNair, sergeant; Janice Archer, secretary; Linda Gallehugh, drum majorette.

Roll-Off

The Band

MARCHING BAND

Linda Gallehugh, drum majorette; John Erwin, Elaine Coggin, Lynn Poe, Tommy McDonald, Tommy Griffin, Herbie Pearce, Richard Yow, Gary Buchanan, Bobby McNair, Jimmy Perry, Arthur James, Lee Fogle, Stacey Brock, Eric Hinesley, Glenn Taylor, Billy Colebrook, Janice Archer, Keith Hamilton, Herbert McIntyre, Ronnie Braunhardt, Brent Mann, David James, Tricia Greeson, Tommy O'Neal, Billy Stewart, Steve Tysinger, James Haithcock, Stuart Peele, Ricky Hamilton, Alan Dossenbach, Larry Black, Janice Nelson, Janice Oelrich, Robbie Price, Elaine Wilder, Margaret Hubbard, Duncan McRae, Olivia Hurd, Robert Guthrie, Muriel Bradley, Phillip Young, Gay Inman, Mary Lee LaRue, Carol Colebrook, Steve Womble, Phillip Thomas, Kerry Gilliland, Marty Covington.

Block in

The Band

CONCERT BAND

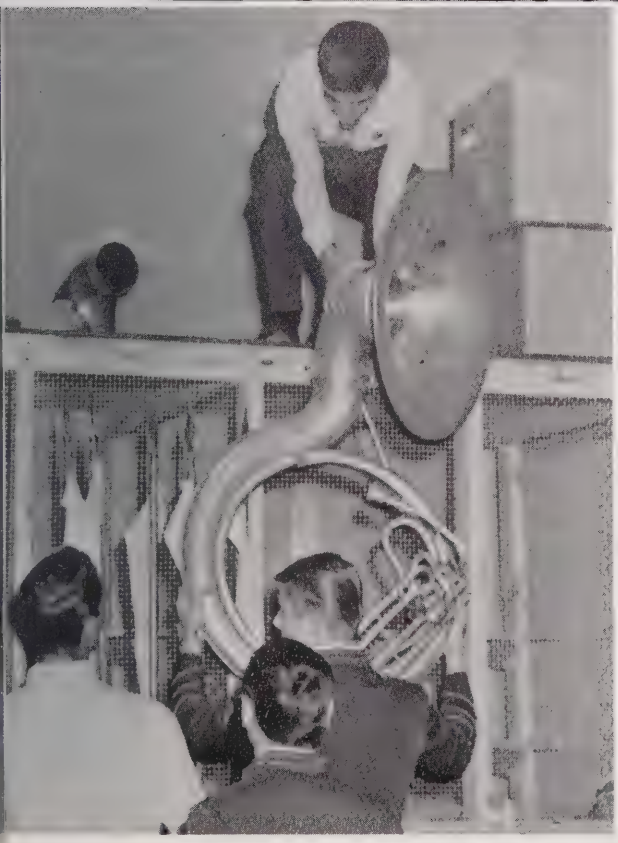

Mr. Braunhardt, Muriel Bradley, Margaret Hubbard, Janice Oelrich, Duncan McRae, Linda Gallehugh, Gay Inman, Phillip Thomas, Glenn Taylor, Herbie Pearce, Elaine Coggin, Robert Guthrie, Olivia Hurd, Phillip Young, Elaine Wilder, Ann Keith, Janice Nelson, Carol Colbrook, Mary Lee LaRue, Tommy Griffin, Bobby McNair, Richard Yow, Gary Buchanan, Tommy McDonald, John Erwin, Lynn Poe, Herbert McIntyre, David James, Tricia Greeson, Marty Covington, Kerry Gilliland, Steve Womble, Ricky Hamilton, Alan Dossenbach, James Haithcock, Stuart Peele, Becky Wilder, Brent Mann, Ronnie Braunhardt, Criss Brooks, Billy Colebrook, Eric Hinesley, Stacey Brock, Lee Fogle, Arthur James, Jimmy Perry, Keith Hamilton, Janice Archer.

The Band

DRILL TEAM

Linda Davis and Dawn Baker, co-captains. JoAnn Weldon, Doris Rouse, Ann Parrish, Pam Mackey, Linda Faulk, Joyce Smith, Cindy Terrell, Mary Carter, Jeannie Watson, Ann Booker, Carol Arnold, Maxine Godwin, Rosemary Newton, Teresa Davis, Sheryl Hamilton, Evelyn Kirkman, Judy Thomas, Sylvia Harrington, Annette Davis, Sheila Corbett, Annette Suggs, Linda Cox, Paula Utley, Doris Wrenn, Alicia Wright, Susan Bercini, Thanta Isenhour.

The show won't be that bad!

The Panorama

THE STAFF

Back row: David Reeves, Rebecca Edmonson, Linda Jewell. *Next:* Martha Cotter, Gwen Turner, Gloria Kitlas. *Next:* Judy O'Briant, Priscilla Lassen, Cindy Steingrubey, Robert Wertz, Miss Wade (adviser). *Front:* Butch Winstead, John Young, Gloria Sloan.

OFFICERS

John Young, business manager; Gloria Sloan, editor; Miss Wade, adviser; Butch Winstead, assistant editor.

Linda Jewell, Mary Wain Ingram, Rebecca Edmondson, and Jean Wallace distribute panorama.

Sandprints

Editors: Nancy Bradley
Bill Christian

The Staff: Duncan McRae, Bill Oelrich, Mary Thomas Salmon, Bill Christian, Martha Bullock, Max Haner, Jones Byrd, Bettie Burkhead, Nancy Bradley, Mary Gavin, Linda Gallehugh.

Work! Work! Work!

Sandprints

Business Managers:
Bill Oelrich, Duncan McRae

Max Haner, Mary Gavin, Jones Byrd, Linda Gallehugh, Bettie Burkhead, Martha Bullock, Mary Thomas Salmon.

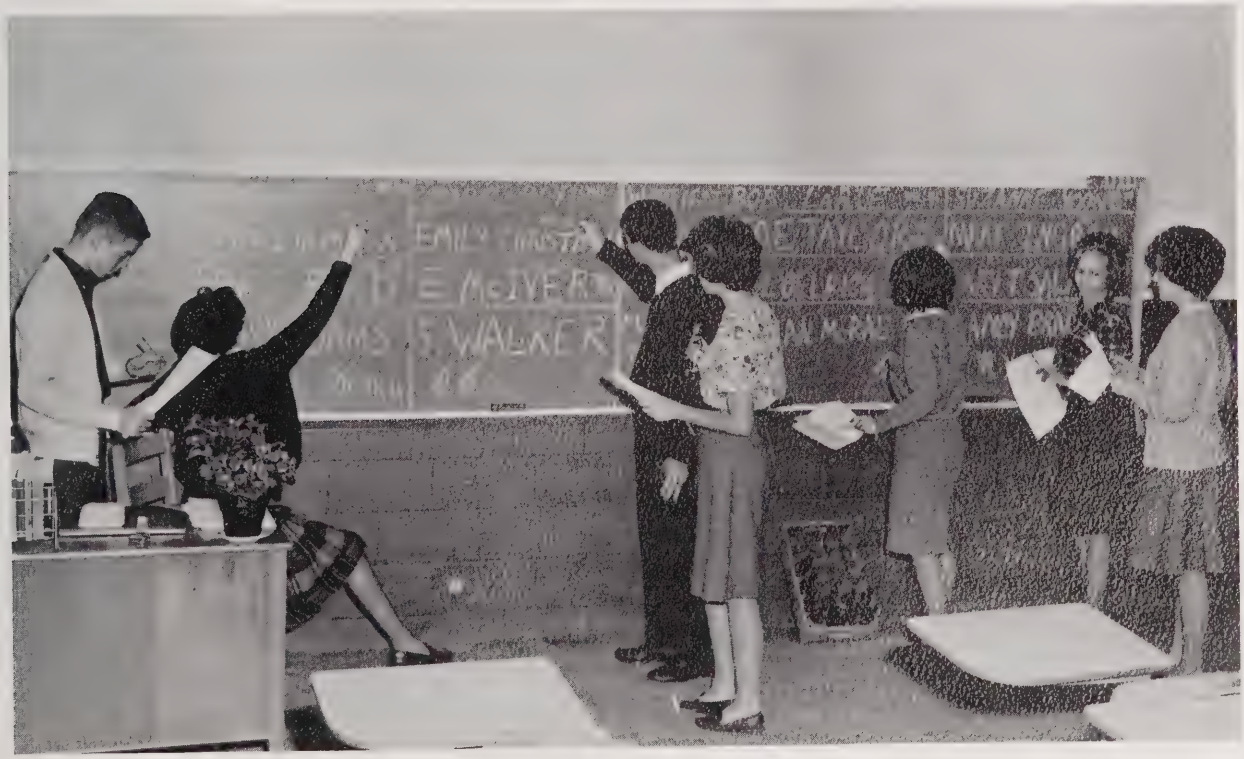

Tallying votes for senior superlatives.

The Science Fair
1962–1963

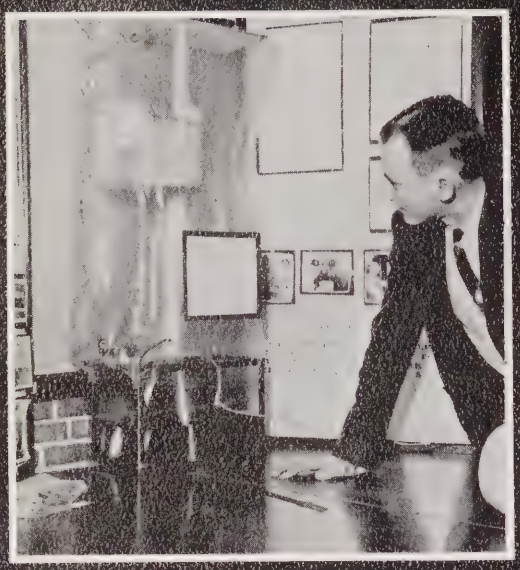

Harvey Wicker, first place winner in biology division.

Peggy Mann, second place winner in biology division.

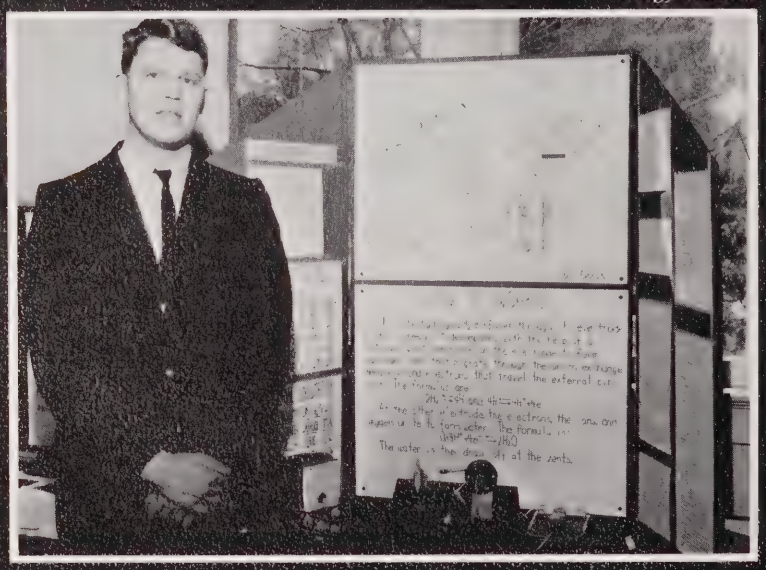

Bill Oelrich, first place winner in chemistry division.

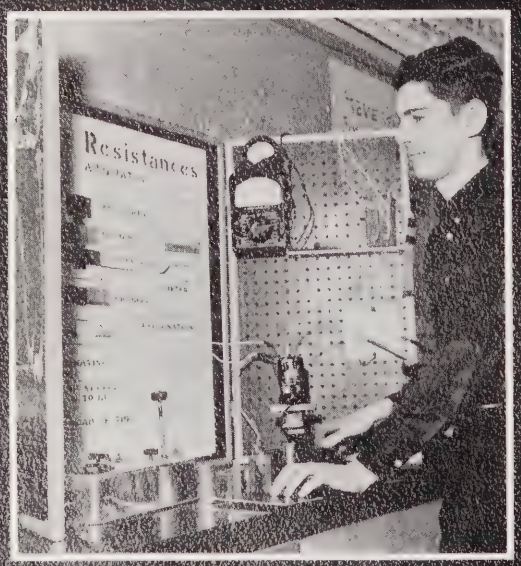

Jerry Kratz, first place winner in physics division.

Topper Hartness, second place winner in physics division.

The Sanford Tradition . . .

Our Gratitude to Sanford's Businesses for ADVERTISEMENTS

LEE DRUG STORE

JOE LAZARUS

Any Prescription—Any Time

Free Motor Delivery
Drive-In Window

Telephone
775-5511

Corner
Steele and Carthage

Sanford
North Carolina

Best Wishes
From

THE Bootery SANFORD, N.C.
"Shoes You Know - Shoes You Love"

Corner of Carthage
and Steele Streets
Telephone 776-2221

Best Wishes

THOMAS OIL COMPANY

Congratulations, Seniors

GLENN'S

Headquarters for Men's and Boys' Clothing for the Past Ten Years

Compliments
of

STEVENS MILLING COMPANY

Telephone 258-2561
Broadway
North Carolina

Congratulations

WWGP AM & FM

The Editorial Voice
of
Lee County

TOTAL ELECTRIC GOLD MEDALLION HOME
LIVE BETTER ELECTRICALLY
AWARD
CERTIFICATION MARK-N.E.M.A.

You just can't beat

FLAMELESS ELECTRIC HEAT

CAROLINA POWER & LIGHT COMPANY

An investor-owned, tax-paying, public utility company

I just washed my hair and I can't do a thing with it! (Peggy Bridges)

BUDD'S
MASTER TIRE SERVICE
In Front of the Courthouse
1507 Lee Avenue
TELEPHONE 775-4337

The other had 25% fewer cavities!

Compliments
of
PALOMINO MOTEL
U. S. 1 Bypass South
Sanford
North Carolina

Refreshing remembrance

AUTOGRAPHS

Bottled under authority of The Coca-Cola Company by

BUCK'S JEWELRY

Expert Watch and Jewelry Repair
Musical Instruments and Supplies
101 Wicker Street
Sanford
North Carolina

Everyone enjoyed the holiday snow!

JOHNSON-LAMBE COMPANY

322 S. Salisbury Street
Raleigh
North Carolina

"For the Best in Sporting Goods"

Sanford's Yellow Jackets
Continue to Wear the
Finest Athletic Equipment
From
JOHNSON-LAMBE

PENNEY'S
in
SANFORD
Four Ways to Shop
Charge — Lay Away — Time Payment — Cash

Congratulations, Seniors!
COLE PIANO COMPANY
NEILL A. COLE, Proprietor
Piano Sales and Service Since 1933
TELEPHONE 776-1941
711 Carthage Street
Sanford
North Carolina

"HIGH-HEEL SNEAKERS"
Standing: Janet, Jackie, Linda, Mary Wain, Mary Thomas, Peggy, Marie, Priscilla. Seated: Bumpy, Sarah Jane, Martha, Margaret, Nancy, Judy, Cindy.

N. C. BEAL AND SONS

Grading — Road Building — Ditching
Basements — Fill Dirt

R.F.D. #4
Sanford
North Carolina

BRADFORD SALON OF BEAUTY

Kendale Shopping Center
Sanford
North Carolina

A and W ROOT BEER DRIVE-IN

Good Food — Prompt Service

Phone in Orders 776-9960

722 Endor Street
Sanford
North Carolina

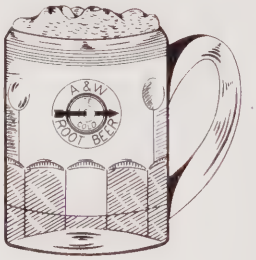

Congratulations, Seniors!

LEE HARDWARE COMPANY

131-133 Wicker Street
Sanford
North Carolina

WESTER'S UPHOLSTERY SHOP

Antiques
Sanford
North Carolina

ROY DIXON TIRE COMPANY

Front-End Alignment — Recapping —
New Tires — Complete Brake Service

TELEPHONE 775-3812

816 Woodland Avenue
Sanford
North Carolina

OLIVER'S

Ladies' Ready-to-Wear and Millinery

Sanford
North Carolina

JOHN'S PHARMACY

Your Family Drug Store

Eastman Kodak Dealer

JOHN TERRELL, Owner
Your Friendly Druggist

TELEPHONE 775-3644 We Deliver

Sanford
North Carolina

Best Wishes to the Seniors
from
LEE FORD
Your Friendly Ford Dealer
133 Lee Avenue
Sanford
North Carolina

Congratulations, Seniors!
WOMBLE VENEER COMPANY
507 Goldsboro Avenue
Sanford
North Carolina

SANFORD BRICK AND TILE COMPANY
Largest Manufacturers of Brick in the South

Colon
North Carolina

Best Wishes, Seniors!
WOMACK LUMBER COMPANY
Jonesboro Heights
TELEPHONE
776-1811
Sanford
North Carolina

HELEN J. HUNT HELEN C. KELLY
Ladies Style Shop
Telephone 3-8031
Sanford
North Carolina

F. M. CHILTON
MANUFACTURING COMPANY
We Manufacture Tobacco Curers, Chick Brooders, and Fertilizer Distributors.
TELEPHONE 776-1624 Route 1
Sanford
North Carolina

Best Wishes to the Class of 1964
D. F. HARRIS AND SON
Dela Harris, Class of '25
Fletcher Harris, Class of '44
Insurance — That's Our Business
110 Carthage Street
Sanford
North Carolina

THE NATIONAL BANK OF SANFORD
A Bank of Friendliness
Sanford
North Carolina

BRANCHES
Woodland Avenue Steele Street
Lillington, North Carolina

Best Wishes and Good Luck, Seniors!
COOPER OIL COMPANY
107-A Lee Avenue
Sanford
North Carolina

SECURITY LIFE AND
TRUST COMPANY
WALLACE McIVER
103 S. Steele Street
Sanford
North Carolina

HEINS TELEPHONE COMPANY

Sanford
North Carolina

BANKINGPORT, INCORPORATED

General Insurance

W. H. "BILL" RAY, Manager

211 S. Steele Street
Sanford
North Carolina

Compliments
of

HELEN'S FLORIST

Sanford North Carolina

DR. HUNTER'S HATCHERY

Quality Baby Chicks

Sanford
North Carolina

1006-A Carthage Street
Post Office Box 108

TELEPHONES 776-2733
776-1524

MANN IMPLEMENT COMPANY

Your Dealers for

Massey-Ferguson, Oliver and
New Holland Implements, and
Evinrude Outboard Motors

Compliments
of

CAROLINA POOLS, INCORPORATED

Builders of Carolina's Finest Pools

Compliments of

BOWEN OFFICE SUPPLY

MAC'S TYPEWRITER SERVICE

"Now It's Pepsi —
For Those Who Think Young"

HENRY STEWART, Manager

Hawkins Avenue
Sanford
North Carolina

Compliments of

GRIFFIN ELECTRIC SERVICE

Service Since 1917

W. J. BRINN, Executive Vice-President

Three Convenient Offices

130 Steele Street
Sanford
North Carolina

104 West Main Street
Jonesboro Heights
North Carolina

221 Raleigh Street
Siler City
North Carolina

Compliments of

BRIDGES ELECTRIC COMPANY

2819 Lee Avenue
Sanford
North Carolina

"Dummies? What dummies? I don't see any dummies. Do you see . . . ?

SPROTT BROS.
FURNITURE CO.

"The Home of Quality Furniture"

114-118 S. Moore Street
Sanford
North Carolina

JOHNSON OIL COMPANY
OF
SANFORD, INC.

P.O. Box 2056 Jonesboro Heights
Sanford
North Carolina

Best Wishes, Seniors!

CENTRAL GULF

GENE COX, Owner and Operator

Telephone 776-2811

152 Endor Street
Sanford
North Carolina

Morgan's

Kenaale Shopping Center

"House of Fashion
for
Men's Wear and Ladies' Casuals"

RIDDICK PLUMBING COMPANY

Plumbing
Heating Installation
Repairs

TELEPHONE 775-5631

Jonesboro Heights
Sanford
North Carolina

So that's how you spend your time at the tennis courts, Billy!

If It's Printing . . .

COLLIN'S PRESS

Masonic Building
Sanford
North Carolina

Shop and Save
at
Your Friendly

PROGRESSIVE STORES

Corner of Wicker and Gulf Streets
Sanford
North Carolina

We Give FS Gold Stamps, too!

WAGONER'S JEWELERS

Sanford's Oldest and Largest

135 S. Steele Street

TELEPHONE 776-2112

Sanford
North Carolina

DARRELL BYERLY

Professional Photographs

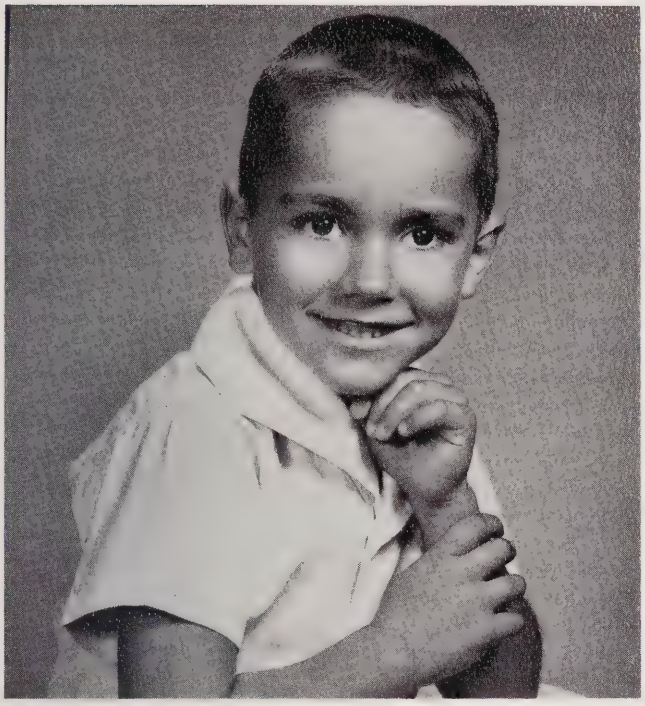

— Weddings
— Portraits
— Commercial
— Black and White
— Oil
— Direct Color

— Application and Passport

511 Greensboro Avenue
Sanford
North Carolina
TELEPHONE 775-393

— the gift that only you can give —

Best Wishes, Seniors!

BUCHANAN'S

Radio TV Records

PERRY BROTHERS
TIRE SERVICE, INC.

HUGH PERRY FRANK G. PERRY

Quality Recapping — Batteries

610 Wicker Street
Sanford
North Carolina
TELEPHONE 775-4225
P.O. Box 1003

HANCOCK SAND COMPANY

U. S. Highway 1, South

Mortar Sand — Fill Sand — Red Clay —
Washed Gravel — Sawdust

"We load you in minutes or deliver to your site."

HAL. L. HANCOCK
Sanford
North Carolina

HOLT SUPPLY COMPANY, INC.

Farmall Tractors
McCormick Farm Equipment
International Motor Trucks

Sanford
North Carolina

Compliments of

CENTRAL BANK AND TRUST COMPANY

"For Happier Banking . . .
. . . Grow With Central."

Sanford Jonesboro Heights

MEMBER FEDERAL DEPOSIT INSURANCE CORPORATION

Best Wishes to the Seniors!

WILKINSON

CADILLAC-OLDSMOBILE

319 Wicker Street
Sanford
North Carolina

SANFORD PRODUCE

COMPANY, INC.

Wholesale Foods

Owned and Operated by Foushee Brothers

Another holiday begins

Compliments of

H & H
AUTO PARTS COMPANY

215 Carthage Street
Sanford
North Carolina

Compliments of
ROSSER'S MEN'S SHOP
Jonesboro Heights
Sanford
North Carolina

SUNSHINE
LAUNDRY and CLEANERS
661 S. Endor Street
Sanford
North Carolina

Compliments
of

GENERAL
CREOSOTING
COMPANY

Gulf
North Carolina

Congratulations, Seniors!

SANFORD
TOBACCO COMPANY

Compliments
of
LEE DRUGS — JONESBORO
114 E. Main Street

Compliments of
W. KOURY COMPANY,
INC.
Manufacturers of Work and Play Clothes
Sanford
North Carolina

Compliments of

FEDERAL SPINNING CORPORATION
Manufacturers of Synthetic Yarn

Sanford
North Carolina

Compliments of
MANN'S DRUG STORE

500 Wicker Street
Sanford
North Carolina

TELEPHONE 778-4107

LEE CABINET AND
STORE FIXTURE
COMPANY, INC.

BUILDING SUPPLY DIVISION
Endor Street
Telephone 775-5131

MILLWORK SHOP
Bragg Street
Telephone 775-5212

Sanford
North Carolina

KAMMER'S, INC.
Sanford's Young Men's Shop
Steele Street
Sanford
North Carolina

CAPT. ROD SULLIVAN, INC.
Wholesale
Electrical Supplies and
Light Fixtures
131 Chatham Street
Sanford
North Carolina
TELEPHONE 775-2325
P.O. Box 811

Me, Terry! Him Tarzan!

Compliments of

CROWSONS ESSO SERVICE

Hawkins Avenue
Sanford
North Carolina

Compliments of

LOVES GROCERY

165
Charlotte
Avenue

Sanford
North Carolina

Compliments of

LEE BRICK AND TILE COMPANY, INC.

Sanford
North Carolina

Five Miles North on U.S. Highway 1

Best Wishes, Seniors!

WILLIAMS-BELK COMPANY

"Home of Better Values"

Sanford
North Carolina

PITTSBURGH PAINTS

CITY PAINT CENTER

"Where to Buy It"

106 Wicker Street
Sanford
North Carolina

Congratulations, Seniors!

LESSIE'S, INC.

Opposite Post Office
Sanford
North Carolina

KIMBRELL'S, INC.

Furniture and Appliances

"Cash or Credit,
We're Easy to Trade With."

128 S. Moore Street
Sanford
North Carolina

Watch those cannibalistic tendencies!

Congratulations,
Class of 1964

KEY'S UPHOLSTERY

Congratulations, Seniors!

Western Auto

and

TAYLOR AMERICAN

Endor Street
Sanford
North Carolina

Congratulations, Seniors!

SHAW'S HAIR STYLING SALON

405 Carthage Street
Sanford
North Carolina

Dossenbach's

Finer Furniture
"Always a Saving"

Kendale Shopping Center
Sanford
North Carolina

Compliments of

TRI-COUNTY TRACTOR COMPANY, INC.

Authorized Dealer

Ford Tractors — Ford Implements — McCulloch Chain Saws

TELEPHONE 776-2312 P.O. Box 228

Sanford
North Carolina

Compliments of

HESTER WILSON COMPANY

Sanford
North Carolina

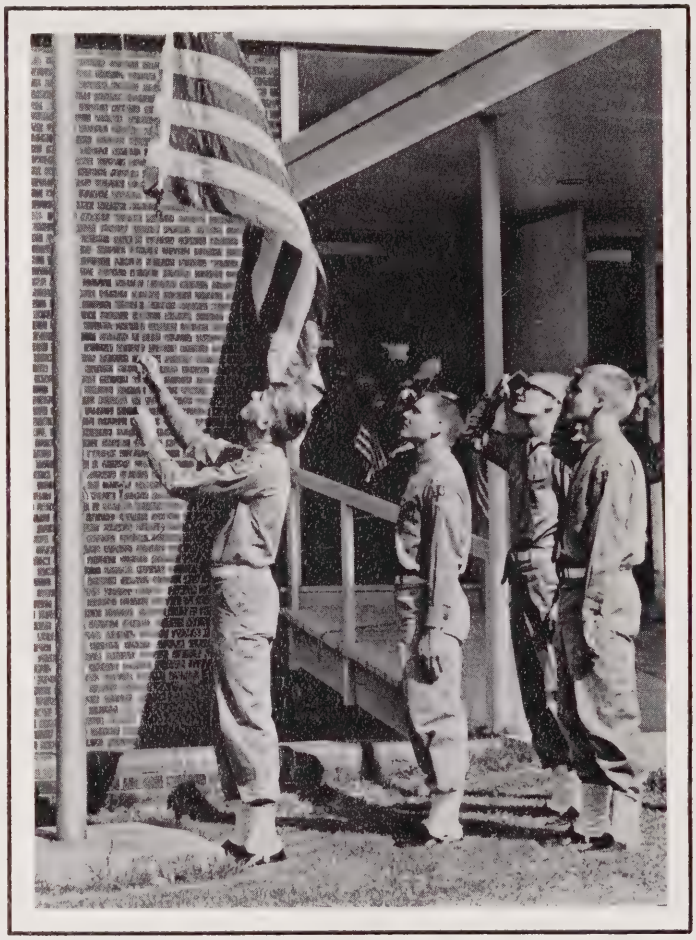

"I pledge allegiance . . ."

Compliments of

B & B DRIVE IN MARKET

1801 Lee Ave.
Sanford
North Carolina

ROSE'S STORES, INC.

154 Modern Variety-Department Stores Serving the South

Our store in Sanford features a large Ready- to-Wear department, an up-to-date luncheonette, fronts on both Steele and Wicker Streets, and a customer entrance from the new municipal parking lot on Endor Street.

STROUD-HUBBARD COMPANY

We Sell *Weejuns* —
Brown, Navy, Black, and Olive

Come In to See Us.

112 S. Steele Street
Sanford
North Carolina

Best Wishes
Sanford Central High School Seniors!

BORDEN BRICK AND TILE COMPANY

TELEPHONE 775-3321
Sanford
North Carolina

W. L. JEWELL AND SON

General Contractors

Perry Arcade
Sanford
North Carolina

WICKER
OIL COMPANY

2303 Bragg Street
Sanford
North Carolina

Compliments of

SANFORD
MINIATURE GOLF COURSE
and
DRIVING RANGE

Lee Avenue Extension
Sanford
North Carolina

CHEVROLET

SANLEE CHEVROLET
COMPANY, INC.

526-528 Wicker Street
Sanford
North Carolina

Compliments of
WOOD'S SINCLAIR SERVICE
Complete Auto Service
Corner of East and Dalrymple
TELEPHONE 775-3034
Sanford
North Carolina

The New Year . . . Mary Thomas' Birthday . . . A Festive Occasion

Best Wishes
from
JONESBORO DRIVE-IN
GRIDDLE

McCRACKEN ELECTRICAL AND
PLUMBING COMPANY
Wiring and Plumbing
Carrier Heating and Air Conditioning
Contracting and Repairs
TELEPHONE 776-1131
110 S. Moore Street
Sanford
North Carolina

Best Wishes, Seniors!
DARK AND HARRINGTON
Sheet Metal of All Kinds
PRYOR DARK JONES HARRINGTON
TELEPHONE 775-4163
Sanford
North Carolina

"For the Best in
Driveways
Street Paving
Parking Areas
Roads
Surface Treatment —
All Types of Asphalt Paving"
LEE PAVING COMPANY
Reasonable Rates Free Estimates
All Work Guaranteed
DIAL 775-532
442 Evergreen Lane
Sanford
North Carolina
All Materials Used Meet North Carolina Highway Specifications.

JOHNSON
COTTON COMPANY
203 S. Endor Street
Sanford
North Carolina

Compliments
of
J. RAY HUNTER,
DISTRIBUTOR
Gulf Oil Products
103 Lee Avenue
Sanford
North Carolina

Best Wishes

ROBERTS INSURANCE AND REALTY COMPANY, INC.

"Sound Protection for Every Need"

Insurance — Real Estate — Rentals

BOYD O. CHILDRESS, Manager
NORMAN G. PHILLIPS

812 Woodland Avenue
TELEPHONE 775-4216

Sanford
North Carolina

SANFORD
ATLANTIC SERVICE

Pick Up and Delivery

TELEPHONE 775-3310

For All Your Service Station Car Needs, Atlantic Keeps Your Car on the Go!

MINTER REALTY COMPANY

REAL ESTATE MORTGAGE LOANS INSURANCE

130 Steele Street

Sanford
North Carolina

ROGERS FUNERAL HOME

Sanford
North Carolina

Congratulations to the Graduates
from
ROBERTS COMPANY

Sanford
North Carolina

FRANK'S FINANCE COMPANY

Automobile Financing

160 Steele Street
Corner Wilrik Hotel
TELEPHONE 775-5529

Sanford
North Carolina

Congratulations, Seniors!

MACK'S 5 - 10 - 25c STORES

Two Fine Stores to Serve Your Every Need

Steele Street Uptown
and
Kendale Village Shopping Center

Ivy Shop

DOWNTOWN SANFORD

Traditional Clothing
for Young Men and
Women

SANFORD ICE AND COAL COMPANY

Ready-Mixed Concrete
TELEPHONE 775-5441

VILA PUMP COMPANY

Pumps and Water Systems and Parts for Most Makes and Models

U.S. Highway 1 Bypass
TELEPHONE 775-4481
Sanford
North Carolina

KIMREY'S SERVICE STATION

G. W. KIMREY, Owner and Operator

Tires — Batteries — Accessories — Washing — Polishing — Lubrication — Service Calls

TELEPHONE 776-1512
Corner of Carthage and Endor Streets

Compliments

of

A FRIEND

Gallup's
HARDWARE CO.

Seed — Sporting Goods — DuPont
Paints — Building Materials

TELEPHONE 775-2161
232 Wicker Street
Sanford
North Carolina

LEE-MOORE
OIL COMPANY, DISTRIBUTOR

American Oil Products

TELEPHONE 775-2344

Sanford
North Carolina

GREEN'S FUEL GAS
SERVICE, INC.

A Natural Gas Service
Prompt Service — Metered Delivery

DIAL 775-5448 NIGHTS 775-5590

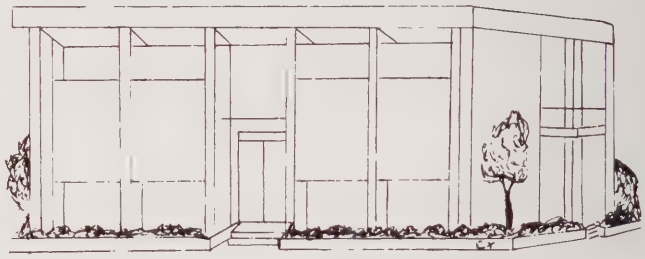

FIRST FEDERAL SAVINGS
AND LOAN ASSOCIATION

Steele and Wicker Streets
Sanford
North Carolina

W. M. WOMBLE
Executive Vice-President

Central Electric
Membership
Corporation

OWNED BY THOSE IT SERVES

P. O. BOX 337 TELEPHONE 775-5647

Sanford, North Carolina

Congratulations, Seniors!

RED AND WHITE FOOD STORES

TODD'S RED AND WHITE
802 Wicker Street
HENRY TODD

ATKINS' RED AND WHITE
646 Oakwood Avenue
Clyde Atkins

Complete Food Stores — Free Parking

Sanford
North Carolina

Compliments
of

LONG MEADOW FARMS

Frank's
INC.

FLOWERS AND GIFTS

149 N. Steele Street
Sanford
North Carolina

Compliments
of
FATHER GEORGE
FABRIC CENTER
147 N. Steele Street
and
BARGAIN FABRIC CENTER
Kendale Shopping Center
Jonesboro Heights

SANFORD MOTOR SALES
Chrysler — Plymouth — Valiant
Sanford
North Carolina

Between Classes.

SACO-LOWELL SHOPS
Sanford Plant
of
Maremont Corporation
Sanford
North Carolina

Down . . . Set . . . Hike! (Duncan McRae)

GRANTHAM PROVISION
COMPANY
Quality Meats
TELEPHONE 775-2732

Congratulations, Seniors!
LAWRENCE
FREEZER LOCKER
709 Wicker Street
Sanford
North Carolina

Compliments
of
SOUTHLAND LIFE INSURANCE
COMPANY
Silver City
North Carolina
Sanford Representative — STANFIELD CAMERON
TELEPHONE 776-2729

Office assistants Mary Wain Ingram, Lorraine Cagle, Rebecca Edmondson, and Nancy Bradley receive instructions from Mrs. Mann.

Compliments
of
A. J. SCHNEIERSON
and SON, INC.

O. K. BOWL
209 Courtland Drive
"Open" Bowling Always

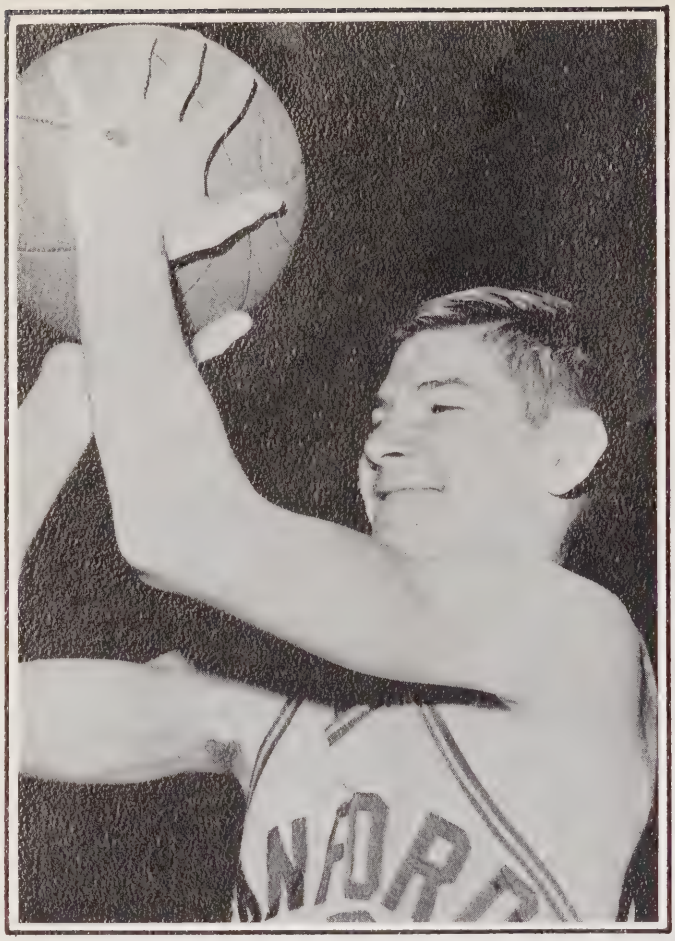

And the Jacket score goes up two points. (Bob LaRue)

Compliments

of

MORTON'S

The Place Where the Teenagers Meet

Bikinis were popular that summer, too! (Doris Wrenn and Gloria Sloan)

SANFORD OPTICAL COMPANY

210 S. Steele Street

"Take Care of the Only Eyes You Will Ever Have"

Suzanne Young and Barry Adams.

LONGLEY-McKENSIE
COMPANY

Wholesale Plumbing · Heating, and Electrical Supplies

"I just couldn't resist the adult rides at the fair!"

Chipman Jewelers
143 SO. STEELE STREET
SANFORD, NORTH CAROLINA

Headquarters for Nationally Advertised Watches — Diamonds — Jewelry China and Giftware

What a test that one was! (Bobby Howell)

"To think I could be building a snowman now!" (Lynn Cobb)

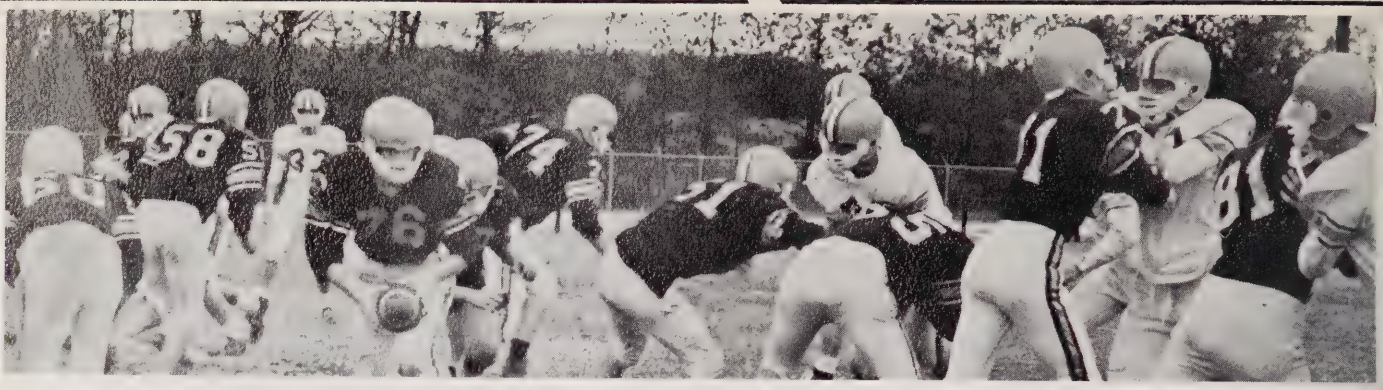

Harder, boys, harder! Today it's only 99° Tomorrow it'll be 100°!

OWENS-CORNING

FIBERGLAS

TM REG U.S. PAT OFF

Home Insulation

"JUST NATURALLY BETTER"

STANDARD HOME IMPROVEMENT COMPANY

"Authorized Applicator"

Custo , Made
Storm Windows and Doors
Fences

P.O. Box 524
McNeill Road, Route 4
TELEPHONE 776-1713
Sanford
North Carolina

Congratulations
from
SASLOW'S JEWELERS
152 South Steele Street
Sanford
North Carolina

TILMAN'S RADIO and T.V. REPAIR
235 Carthage Street
Sanford
North Carolina

Compliments
of
BAKER'S MINUTE MARKET
960 South Steele Street
Sanford
North Carolina

THANK YOU

PHOTOGRAPHERS, for sharing your pictures with us. Mr. Darrell Byerly; Mr. Jack Singles, *Sanford News Leader;* Mr. Luman Moore, *Sanford Herald.*

FACULTY AND ADMINISTRATION STAFF MEMBERS, for your infinite patience with interruptions.

JUNIOR STAFF MEMBERS, 1963-1964, for your constant support. Ken Gallup, Linda Jewell, Carolyn Stephenson, Jan Sopousek, Janice Archer, Thanta Isenhour, Deborah Brown, Katherine Zahniser, Susan Barrett.

VOLUNTEERS, for answering our appeals for help. Martha Cotter, Mandy Childress, Mary Jo Johnson Robert Wertz, Jeanne German, Evelyn Bean, Janie Tate, Bevi Warner, Elizabeth Makepeace, Terri Nichols, Sandy Phillips, Alexa McNeill, Elaine Perry, Elsie Rannells, Phillip Young, Ken Davis, Taffy McIver, Charles Harrill.

SANDY WASCHER, for your life-saving art work.

OUR SUPERINTENDENT AND PRINCIPAL, Mr. J. F. Hockaday, for assistance and encouragement to help us over many rough spots.

The Sandprints Staff

SANFORD FURNITURE COMPANY

Manufacturers of Bedroom and Dining Room Furniture

Displays at

AMERICAN FURNITURE MART
Chicago, Illinois

NEW YORK FURNITURE EXCHANGE
New York, New York

DALLAS HOME FURNITURE MART
Dallas, Texas

SOUTHERN FURNITURE EXPOSITION BUILDING
High Point, North Carolina

WESTERN FURNITURE EXPOSITION
San Francisco, California

LOS ANGELES FURNITURE MART
Los Angeles, California

Another school year is rapidly closing, and SAND-PRINTS *of 1964 is doing the same. As we close our book we would like you to remember that although the story of the Sanford tradition is ended as far as our annual can relate it, the Sanford tradition will never end. As long as there are students at Central, there will be the traditions—new and old—that make Sanford Central High unique—our school.*

Autographs

Lots of luck to a great girl and good friend!

Have ya,
Fullton

Martha,

This has been quite a year, Latin and all. Probably see you in French next year with our favorite teacher?? Good luck always.

Love,
Ann

Martha —

You know, I have really enjoyed your company this year (in Latin + English especially ..... I don't know what I would have done without you.)

You have always been one of the people when I admire most and I hope you will stay as smart and cute as you are now —

Love,
Taffy

Martha,

You are truly one of the sweetest girls I know, and I really mean it. I have enjoyed getting to know you this year and I hope that we will always be friends. Good luck always. & I'll see ya next year!

Love ya!
Lauren

Autographs

Autographs

This has been some year for us! Central has really lived up to all my expectations, even as far as how hard I'd thought it would be. No, really it hasn't been quite as much work as I'd expected.

This marks the end of one more school year leaving us only two more high school years. Can you believe it? I can't! We've really been through a lot. I know many times you've gotten sick of me or so mad at me for some of the stupid things I've done and so that you just feel like shaking me. I feel that you are my best friend. It really makes me feel good to know that you will stick by me no matter what. If you ever need anybody for anything, just call. Don't ever change!

Love,

[illegible]

Autographs

Martha - This is the first year I've really gotten to know you and I wouldn't have missed it for the world! It's been great knowing you and Mary Jo.

I'll never forget the night we all slept in your fall-out shelter and those boys kept coming out! Ever since I saw your father's greenhouse I've wanted to have my own garden and I've hoed out a place in my back yard and this week-end I'm going to plant the flowers.

Best of everything

Love,
Cindy

Martha,
I'm glad we've become friends.
Do you remember the birthday parties?
I think you're one of the cutest,
sweetest girls I know.
Good luck to you in the future.
I simply know it holds much in
store. I hope we will always be
friends

Love always,
Susan "Red"
Wmack

Autographs

Martha--the tops in my book,
I can't put on this paper
what it has meant to me knowing
you all these years. (since 5th
grade) You are tops on my
list of girls so far as looks,
charm, personality, intelligence and
numerous others. I wish
you all the success and happiness
you deserve from life. I
am looking forward to working
with you next 2 years.
See you then,
Friends always,
Charles H.

I wish only the
best for you.
always. Remember
our friendship.
Love,
Bem

[illegible] very great girl!
I am so glad that I
get to know you this
year because I really
have missed my friendship
for anything. I hope that
you will get everything that
you want out of life and
that you will stay as nice
and friendly as you are now.
Always
[illegible]

Autographs

Martha,

Only what you are have become good friends. Remember the [illegible] in Martin and Ruskin. How could you forget? You are not only a great statesman but also a wonderful person. You deserve the best of many in life, and I believe that you will achieve it.

(A) Fred Dubois

Martha,

Patsy

Reserved ——

Autographs

Dear Martha,

It has been a great year that I won't forget because you have had the most important in making it. I should have said thanks to you many times before now for waiting late for me every weekend when I worked and forgiving me for the many "bad times" I have given you not many girls would have understanding enough to do that.

I can look back over the good times I have had and think that I wouldn't have had any of them if it had not been for you being with me. I am happiest and proudest when I'm with you.

Everytime at school when I'm in a bad mood or just taken or am about to take a tough test I can always depend on your smile at "the locker" to cheer me up and give me the confidence I need.

I can't tell you how lonely it is going to be at State knowing you are in Sanford. The forty-five miles will seem a "lot" longer with me in Raleigh and you here.

From your No. 1 admirer hoping we can always be close.

Love,

Buster

Autographs

Martha,
You know I think the world of you and I'm sure you really will go far in this world.
Lets always remember the good time we had out at Lindys that night and of course lets forgt all of those feuds we all had.
Well, It really has been a great year and I'm sure the next two will be even better than this one.
Lots of luck with Buster,
4-13-64 Beverly Foushee

Martha,
I've enjoyed knowing you and hope our friendship will always last. I have heard about you through ---
and thought you must be a nut. Be sweet to Buster and behave.
Best of luck!
Sarah
(Air.unit)

TAYLOR PUBLISHING COMPANY
"The World's Best Yearbooks Are Taylor-made"

Martha,
you're a
really great girl, so
stay that way. I know you
will. I've enjoyed having you
in three of my classes. I just
didn't say that, I meant it. but
Good luck in the coming years, but
I know you don't need it. You'll
always do the best you can in everything.
Love ya,
Carol

Martha,

As you and I both know, we have had many great times together. Especially our great trip this summer and our future one, those unforgetable nights in the sleeping bags listening to the boys screaming & beat from us in the middle of the night. Like Uncle Joe said, you really made our trip a happy one.

I've been knowing you for a real long time and hope we may always be friends. and I wish you the best always.

Love, Suzanne

Martha,
Thanks a million
girl, and you'll be op
for. My best to you
Pat

Martha,
It has been a great year this year and you
made it more so. Riding home in the afternoon
with you, our trips to Raleigh and all. You are
a sweet gal and if you stay that way you will
have all the luck in life that I hope you do h

Love always,
Charlotte

LEDERBINDING
OMEA